

Microsoft.MD-101.v2023-06-16.q153

| | |
|---|--------------------------|
| Exam Code: | MD-101 |
| Exam Name: | Managing Modern Desktops |
| Certification Provider: | Microsoft |
| Free Question Number: | 153 |
| Version: | v2023-06-16 |
| # of views: | 1907 |
| # of Questions views: | 1530 |
| https://www.freepdfdumps.com/Microsoft.MD-101.v2023-06-16.q153.html | |

NEW QUESTION: 1

Note: This question is part of a series of questions that present the same scenario. Each question in the series contains a unique solution that might meet the stated goals. Some question sets might have more than one correct solution, while others might not have a correct solution.

After you answer a question in this section, you will NOT be able to return to it. As a result, these questions will not appear in the review screen.

Your company has an Azure Active Directory (Azure AD) tenant named contoso.com that contains several Windows 10 devices.

When you join new Windows 10 devices to contoso.com, users are prompted to set up a four-digit pin.

You need to ensure that the users are prompted to set up a six-digit pin when they join the Windows 10 devices to contoso.com.

Solution: From the Azure Active Directory admin center, you modify the User settings and the Device settings.

Does this meet the goal?

- A. Yes
- B. No

Answer: ([SHOW ANSWER](#))

Explanation

Instead, from the Azure Active Directory admin center, you configure automatic mobile device management (MDM) enrollment. From the Device Management admin center, you configure the Windows Hello for Business enrollment options.

Reference:

<https://docs.microsoft.com/en-us/intune/protect/windows-hello>

NEW QUESTION: 2

Your company has a Microsoft Azure Active Directory (Azure AD) tenant. All users in the company are licensed for Microsoft Intune.

You need to ensure that the users enroll their iOS device in Intune.

What should you configure first?

- A. A Device Enrollment Program (DEP) token.
- B. An Intune device configuration profile.
- C. A Device enrollment manager (DEM) account.
- D. An Apple MDM Push certificate.

Answer: ([SHOW ANSWER](#))

Reference:

https://www.manageengine.com/mobile-device-management/help/enrollment/mdm_creating_apns_certificate.htm Prerequisites for iOS enrollment Before you can enable iOS devices, complete the following steps: Make sure your device is eligible for Apple device enrollment. Set up Intune - These steps set up your Intune infrastructure. In particular, device enrollment requires that you set your MDM authority. Get an Apple MDM Push certificate - Apple requires a certificate to enable management of iOS and macOS devices.

<https://docs.microsoft.com/en-gb/intune/enrollment/apple-mdm-push-certificate-get>

NEW QUESTION: 3

Note: This question is part of a series of questions that present the same scenario. Each question in the series contains a unique solution that might meet the stated goals. Some question sets might have more than one correct solution, while others might not have a correct solution.

After you answer a question in this section, you will NOT be able to return to it. As a result, these questions will not appear in the review screen.

Your company uses Windows Update for Business.

The research department has several computers that have specialized hardware and software installed.

You need to prevent the video drivers from being updated automatically by using Windows Update.

Solution: From the Device Installation and Restrictions settings in a Group Policy object (GPO), you enable Prevent installation of devices using drivers that match these device setup classes, and then you enter the device GUID.

Does this meet the goal?

A. Yes

B. No

Answer: B ([LEAVE A REPLY](#))

Explanation

References:

https://www.stigviewer.com/stig/microsoft_windows_server_2012_member_server/2013-07-25/finding/WN12-C

NEW QUESTION: 4

You need to ensure that computer objects can be created as part of the Windows Autopilot deployment. The solution must meet the technical requirements.

To what should you grant the right to create the computer objects?

A. Server2

B. Server1

C. GroupA

D. DC1

Answer: B ([LEAVE A REPLY](#))

Reference:

<https://blog.matrixpost.net/set-up-windows-autopilot-production-environment-part-2/>

NEW QUESTION: 5

You need to ensure that feature and quality updates install automatically on a Windows to compute during a maintenance window.

Solution: in Group Policy. from the Windows Update settings, you enable Configure Automatic Updates, select 4 - Auto download and schedule the Install, and then enter a time.

Does this meet the goal?

A. Yes

B. No

Answer: B ([LEAVE A REPLY](#))

NEW QUESTION: 6

Your network contains an Active Directory domain.

You install the Microsoft Deployment Toolkit (MDT) on a server

You have a custom image of Windows 10.

You need to deploy the image to 100 devices by using MDT.

Which three actions should you perform in sequence? To answer, move the appropriate actions from the List of actions to the answer area and arrange them in the correct order.

Actions

| |
|--|
| Create a deployment share. |
| Add the Windows 10 image. |
| Enable multicast. |
| Create a task sequence. |
| Install Windows Deployment Services (WDS). |



Answer:

The screenshot shows the MDT interface with the 'Actions' list on the left and the 'Answer Area' on the right. The 'Answer Area' contains three actions in sequence: 'Create a deployment share.', 'Add the Windows 10 image.', and 'Create a task sequence.'. The 'Actions' list on the left contains all five options: 'Create a deployment share.', 'Add the Windows 10 image.', 'Enable multicast.', 'Create a task sequence.', and 'Install Windows Deployment Services (WDS)'. Red dashed boxes and arrows indicate the correct sequence of actions being moved from the list to the answer area.

Explanation

Graphical user interface, text, application Description automatically generated

A close-up view of the 'Answer Area' showing three actions in sequence: 'Create a deployment share.', 'Add the Windows 10 image.', and 'Create a task sequence.'. The Microsoft logo is visible in the background.

Reference:

<https://docs.microsoft.com/en-us/windows/deployment/deploy-windows-mdt/deploy-a-windows-10-image-using>

NEW QUESTION: 7

You have computers that run Windows 10 and are joined to Azure Active Directory (Azure AD).

All users sign in to the computers by using their Azure AD account.

Enterprise State Roaming is enabled.

From the Settings app, a user named User1 adds a Microsoft account.

Which account will be used for the Synchronizing Windows setting?

- A. the work account only
- B. the Microsoft account only
- C. both the Microsoft account and the work account

Answer: A (LEAVE A REPLY)

Reference:

<https://docs.microsoft.com/en-us/azure/active-directory/devices/enterprise-state-roaming-enable>

NEW QUESTION: 8

Note: This question is part of a series of questions that present the same scenario. Each question in the series contains a unique solution that might meet the stated goals. Some question sets might have more than one correct solution, while others might not have a correct solution.

After you answer a question in this section, you will NOT be able to return to it. As a result, these questions will not appear in the review screen.

Your company has an Azure Active Directory (Azure AD) tenant named contoso.com and a Microsoft Intune subscription.

Contoso.com contains a user named user1@contoso.com.

You have a computer named Computer1 that runs Windows 8.1.

You need to perform an in-place upgrade of Computer1 to Windows 10.

Solution: You start Computer1 from the Windows 10 installation media and use the Install option.

Does this meet the goal?

- A. Yes
- B. No

Answer: B (LEAVE A REPLY)

NEW QUESTION: 9

Your network contains an Active Directory domain that is synced to Microsoft Azure Active Directory (Azure AD). The domain contains computers that run Windows 10. The computers are enrolled in Microsoft Intune and Windows Analytics.

Your company protects documents by using Windows Information Protection (WIP).

You need to identify non-approved apps that attempt to open corporate documents.

What should you use?

- A. the Device Health solution in Windows Analytics
- B. Microsoft Cloud App Security
- C. Intune Data Warehouse
- D. the App protection status report in Intune

Answer: D (LEAVE A REPLY)

Explanation

References:

<https://docs.microsoft.com/en-us/windows/security/information-protection/windows-information-protection/wip->

NEW QUESTION: 10

For each of the following statements, select Yes if the statement is true. Otherwise, select No. NOTE: Each correct selection is worth one point.

Answer Area

| Statements | Yes | No |
|---|-----------------------|-----------------------|
| If User1 adds a shortcut to the desktop of Device1, when User1 signs in to Device3, the same shortcut will appear on the desktop. | <input type="radio"/> | <input type="radio"/> |
| If User1 sets the desktop background to blue on Device2, when User1 signs in to Device4, the desktop background will be blue. | <input type="radio"/> | <input type="radio"/> |
| If User2 increases the size of the font in the command prompt of Device2, when User2 signs in to Device3, the command prompt will show the increased font size. | <input type="radio"/> | <input type="radio"/> |

Answer:

Answer Area

| Statements | Yes | No |
|---|----------------------------------|----------------------------------|
| If User1 adds a shortcut to the desktop of Device1, when User1 signs in to Device3, the same shortcut will appear on the desktop. | <input checked="" type="radio"/> | <input type="radio"/> |
| If User1 sets the desktop background to blue on Device2, when User1 signs in to Device4, the desktop background will be blue. | <input type="radio"/> | <input checked="" type="radio"/> |
| If User2 increases the size of the font in the command prompt of Device2, when User2 signs in to Device3, the command prompt will show the increased font size. | <input type="radio"/> | <input checked="" type="radio"/> |

Explanation

Text, letter Description automatically generated

| Statements | Yes | No |
|---|----------------------------------|----------------------------------|
| If User1 adds a shortcut to the desktop of Device1, when User1 signs in to Device3, the same shortcut will appear on the desktop. | <input checked="" type="radio"/> | <input type="radio"/> |
| If User1 sets the desktop background to blue on Device2, when User1 signs in to Device4, the desktop background will be blue. | <input type="radio"/> | <input checked="" type="radio"/> |
| If User2 increases the size of the font in the command prompt of Device2, when User2 signs in to Device3, the command prompt will show the increased font size. | <input type="radio"/> | <input checked="" type="radio"/> |

NEW QUESTION: 11

You have a Microsoft 365 tenant that contains the users shown in the following table.

| Name | UPN | Member of |
|-------|-------------------|-----------|
| User1 | User1@contoso.com | Group1 |
| User2 | User2@contoso.com | None |

You have Windows 10 devices enrolled in Microsoft Intune as shown in the following table.

| Name | Ownership | Enrolled by UPN | Active hours |
|---------|-----------|-------------------|---------------|
| Device1 | Personal | User1@contoso.com | 10 AM to 6 PM |
| Device2 | Corporate | User2@contoso.com | 9 AM to 5 PM |
| Device3 | Corporate | User1@contoso.com | 10 AM to 6 PM |

You create a Windows 10 update ring that has the following settings:

* Basics:

- Name: Ring1

* Update ring settings:

- Active hours start: 8 AM

- Active hours end: 8 PM

* Assignments:

- Included Groups: All devices

- Excluded Groups: Group1

For each of the following statements, select Yes if the statement is true. Otherwise, select No.

NOTE: Each correct selection is worth one point.

| Statements | Yes | No |
|---|-----------------------|-----------------------|
| The active hours of Device1 are from 8 AM to 8 PM | <input type="radio"/> | <input type="radio"/> |
| The active hours of Device2 are from 8 AM to 8 PM | <input type="radio"/> | <input type="radio"/> |
| The active hours of Device3 are from 8 AM to 8 PM | <input type="radio"/> | <input type="radio"/> |

Answer:

| Statements | Yes | No |
|---|----------------------------------|----------------------------------|
| The active hours of Device1 are from 8 AM to 8 PM | <input type="radio"/> | <input checked="" type="radio"/> |
| The active hours of Device2 are from 8 AM to 8 PM | <input checked="" type="radio"/> | <input type="radio"/> |
| The active hours of Device3 are from 8 AM to 8 PM | <input type="radio"/> | <input checked="" type="radio"/> |

Explanation

Graphical user interface, text Description automatically generated

| Statements | Yes | No |
|---|----------------------------------|----------------------------------|
| The active hours of Device1 are from 8 AM to 8 PM | <input type="radio"/> | <input checked="" type="radio"/> |
| The active hours of Device2 are from 8 AM to 8 PM | <input checked="" type="radio"/> | <input type="radio"/> |
| The active hours of Device3 are from 8 AM to 8 PM | <input type="radio"/> | <input checked="" type="radio"/> |



Reference:
<https://docs.microsoft.com/en-us/mem/intune/protect/windows-10-update-rings>

NEW QUESTION: 12

You have computers that run Windows 10, are joined to Azure Active Directory (Azure AD), and are enrolled in Microsoft Intune. You have an Azure web app named App1. App1 only allows connections over HTTPS. App1 uses a certificate from an on-premises certification authority (CA). You need to ensure that the computers can connect to App1 from Microsoft Edge. Which type of device configuration profile should you create in Microsoft Endpoint Manager?

- A. trusted certificate
- B. Simple Certificate Enrollment Protocol (SCEP) certificate
- C. imported public key pair (PKCS) certificate
- D. public key pair (PKCS) certificate

Answer: B (LEAVE A REPLY)

Reference:
<https://docs.microsoft.com/en-us/mem/intune/protect/certificates-scep-configure>
<https://docs.microsoft.com/en-us/mem/intune/protect/certificates-configure>

NEW QUESTION: 13

Your company has a main office and six branch offices. The branch offices connect to the main office by using a WAN link. All offices have a local Internet connection and a Hyper-V host cluster. The company has a Microsoft System Center Configuration Manager deployment. The main office is the primary site. Each branch has a distribution point. All computers that run Windows 10 are managed by using both Configuration Manager and Microsoft Intune. You plan to deploy the latest build of Microsoft Office 365 ProPlus to all the computers. You need to minimize the amount of network traffic on the company's Internet links for the planned deployment. What should you include in the deployment plan?

- A. From Intune, configure app assignments for the Office 365 ProPlus suite. In each office, copy the Office 365 distribution files to a Microsoft Deployment Toolkit (MDT) deployment share.
- B. From Intune, configure app assignments for the Office 365 ProPlus suite. In each office, copy the Office 365 distribution files to a Configuration Manager distribution point.

C. From Configuration Manager, create an application deployment.

Copy the Office 365 distribution files to a Configuration Manager cloud distribution point.

D. From Configuration Manager, create an application deployment.

In each office, copy the Office 365 distribution files to a Configuration Manager distribution point.

Answer: D (LEAVE A REPLY)

Reference:

<https://docs.microsoft.com/en-us/deployoffice/deploy-office-365-proplus-with-system-center-configurationmana>

NEW QUESTION: 14

You have a Microsoft 365 subscription.

You have a conditional access policy that requires multi-factor authentication (MFA) for users in a group name Sales when the users sign in from a trusted location. The policy is configured as shown in the exhibit.

(Click the Exhibit tab.)

Policy1 X

Info Delete

Name: Policy1

Assignments

- Users and groups **i**
Specific users included
- Cloud apps or actions **i**
1 app included >
- Conditions **i**
1 condition selected >
- Access controls

 - Grant **i**
1 control selected >
 - Session **i**
0 controls selected >

Enable policy

On Off

You create a compliance policy.

You need to ensure that the users are authenticated only if they are using a compliant device.

What should you configure in the conditional access policy?

A. a condition

B. a session control

- C. a cloud app
- D. a grant control

Answer: A (LEAVE A REPLY)

Explanation

The device state condition can be used to exclude devices that are hybrid Azure AD joined and/or devices marked as compliant with a Microsoft Intune compliance policy from an organization's Conditional Access policies.

Device state is located on the Condition tab.

Reference:

<https://docs.microsoft.com/en-us/azure/active-directory/conditional-access/concept-conditional-access-condition>

NEW QUESTION: 15

Your network contains an on-premises Active Directory domain and an Azure Active Directory (Azure AD) tenant. The Default Domain Policy Group Policy Object (GPO) contains the settings shown in the following table.

| Name | GPO value |
|-----------------------|-----------|
| LockoutBadCount | 0 |
| MaximumPasswordAge | 42 |
| MinimumPasswordAge | 1 |
| MinimumPasswordLength | 7 |
| PasswordComplexity | True |
| PasswordHistorySize | 24 |

You need to migrate the existing Default Domain Policy GPO settings to a device configuration profile. Which type of device configuration profile should you create?

- A. Administrative Templates
- B. Endpoint protection
- C. Custom
- D. Device restrictions

Answer: (SHOW ANSWER)

Reference:

<https://danielchronlund.com/2018/11/27/how-to-replace-your-old-gpos-with-intune-configuration-profiles/>

NEW QUESTION: 16

You have a Microsoft 365 subscription.

You plan to enroll devices in Microsoft Endpoint Manager that have the platforms and versions shown in the following table.

| Platform | Version |
|----------|---------|
| Android | 8, 9 |
| iOS | 11, 12 |

You need to configure device enrollment to meet the following requirements:

- * Ensure that only devices that have approved platforms and versions can enroll in Endpoint Manager.
- * Ensure that devices are added to Microsoft Azure Active Directory (Azure AD) groups based on a selection made by users during the enrollment.

Which device enrollment setting should you configure for each requirement? To answer, select the appropriate options in the answer area.

NOTE: Each correct selection is worth one point.

Ensure that only devices that have approved platforms and versions can enroll in Endpoint Manager:

| | |
|------------------------------|---|
| | ▼ |
| Android enrollment | |
| Apple enrollment | |
| Corporate device identifiers | |
| Device categories | |
| Enrollment restrictions | |
| Windows enrollment | |



Ensure that devices are added to Azure AD groups based on a selection made by users during enrollment:

| | |
|------------------------------|---|
| | ▼ |
| Android enrollment | |
| Apple enrollment | |
| Corporate device identifiers | |
| Device categories | |
| Enrollment restrictions | |
| Windows enrollment | |

Answer:

Ensure that only devices that have approved platforms and versions can enroll in Endpoint Manager:

| | |
|------------------------------|---|
| | ▼ |
| Android enrollment | |
| Apple enrollment | |
| Corporate device identifiers | |
| Device categories | |
| Enrollment restrictions | |
| Windows enrollment | |

Ensure that devices are added to Azure AD groups based on a selection made by users during enrollment:

| | |
|------------------------------|---|
| | ▼ |
| Android enrollment | |
| Apple enrollment | |
| Corporate device identifiers | |
| Device categories | |
| Enrollment restrictions | |
| Windows enrollment | |

Explanation

Ensure that only devices that have approved platforms and versions can enroll in Endpoint Manager:

| | |
|------------------------------|---|
| | ▼ |
| Android enrollment | |
| Apple enrollment | |
| Corporate device identifiers | |
| Device categories | |
| Enrollment restrictions | |
| Windows enrollment | |



Ensure that devices are added to Azure AD groups based on a selection made by users during enrollment:

| | |
|------------------------------|---|
| | ▼ |
| Android enrollment | |
| Apple enrollment | |
| Corporate device identifiers | |
| Device categories | |
| Enrollment restrictions | |
| Windows enrollment | |

Reference:

<https://docs.microsoft.com/en-us/mem/intune/enrollment/enrollment-restrictions-set>

<https://docs.microsoft.com/en-us/mem/intune/enrollment/device-group-mapping>

Valid MD-101 Dumps shared by Actual4test.com for Helping Passing MD-101 Exam! Actual4test.com now offer the **newest MD-101 exam dumps**, the Actual4test.com MD-101 exam **questions have been updated** and **answers have been corrected** get the **newest** Actual4test.com MD-101 dumps with Test Engine here:

https://www.actual4test.com/MD-101_examcollection.html (358 Q&As Dumps, **30%OFF Special Discount: Freepdfdumps**)

NEW QUESTION: 17

You implement the planned changes for Connection1 and Connection2

How many VPN connections will there be for User1 when the user signs in to Device 1 and Devke2? To answer select the appropriate options in the answer area.

NOTE; Each correct selection is worth one point.

Answer Area

freepdfdumps.com

Device1:

| |
|---|
| 1 |
| 2 |
| 3 |
| 4 |
| 5 |

Device2:

| |
|---|
| 1 |
| 2 |
| 3 |
| 4 |
| 5 |

Microsoft

Answer:
 Microsoft Azure

freepdfdumps.com

Microsoft

Device1:

| |
|---|
| 1 |
| 2 |
| 3 |
| 4 |
| 5 |

Device2:

| |
|---|
| 1 |
| 2 |
| 3 |
| 4 |
| 5 |

Explanation
 Graphical user interface, table Description automatically generated



Device1: ▼

| |
|---|
| 1 |
| 2 |
| 3 |
| 4 |
| 5 |

Device2: ▼

| |
|---|
| 1 |
| 2 |
| 3 |
| 4 |
| 5 |

NEW QUESTION: 18

Your network contains an Active Directory domain. The domain contains 100 computers that run Windows 10. You need to prevent users and apps from accessing dangerous websites. What should you configure?

- A. Microsoft Defender Application Control
- B. Microsoft Defender Exploit Guard
- C. Microsoft Defender Application Guard
- D. Microsoft Defender Firewall

Answer: (SHOW ANSWER)

Reference:

<https://docs.microsoft.com/en-us/microsoft-365/security/defender-endpoint/enable-network-protection?view=o365-worldwide>

NEW QUESTION: 19

In Microsoft Intune, you have the device compliance policies shown in the following table.

| Name | Type | Encryption | Windows Defender antimalware | Mark device as not compliant | Assigned to |
|---------|------------|----------------|------------------------------|------------------------------|-------------|
| Policy1 | Windows 8 | Require | Not applicable | 5 days | Group1 |
| Policy2 | Windows 10 | Not configured | Require | 7 days | Group2 |
| Policy3 | Windows 10 | Required | Require | 10 days | Group2 |

The Intune compliance policy settings are configured as shown in the following exhibit.

Save Discard

These settings configure the way the compliance service treats devices. Each device evaluates these as a "Built-in Device Compliance Policy", which is reflected in device monitoring.

Mark devices with no compliance policy assigned as Compliant Not Compliant

Enhanced jailbreak detection Enabled Disabled

Compliance status validity period (days) Microsoft ✓

On June 1, you enroll Windows 10 devices in Intune as shown in the following table.

| Name | Use BitLocker Drive Encryption (BitLocker) | Windows Defender | Member of |
|---------|--|------------------|-----------|
| Device1 | No | Enabled | Group1 |
| Device2 | No | Enabled | Group2 |

For each of the following statements, select Yes if the statement is true. Otherwise, select No.

NOTE: Each correct selection is worth one point.

| Statements | Yes | No |
|--|-----------------------|-----------------------|
| On June 4, Device1 is marked as compliant. | <input type="radio"/> | <input type="radio"/> |
| On June 6, Device1 is marked as compliant. | <input type="radio"/> | <input type="radio"/> |
| On June 9, Device2 is marked as compliant. | <input type="radio"/> | <input type="radio"/> |

Answer:

| Statements | Yes | No |
|--|----------------------------------|----------------------------------|
| On June 4, Device1 is marked as compliant. | <input type="radio"/> | <input type="radio"/> |
| On June 6, Device1 is marked as compliant. | <input type="radio"/> | <input checked="" type="radio"/> |
| On June 9, Device2 is marked as compliant. | <input checked="" type="radio"/> | <input type="radio"/> |

Explanation

| Statements | Yes | No |
|--|----------------------------------|----------------------------------|
| On June 4, Device1 is marked as compliant. | <input type="radio"/> | <input type="radio"/> |
| On June 6, Device1 is marked as compliant. | <input type="radio"/> | <input checked="" type="radio"/> |
| On June 9, Device2 is marked as compliant. | <input checked="" type="radio"/> | <input type="radio"/> |

Reference:

<https://docs.microsoft.com/en-us/mem/intune/protect/actions-for-noncompliance>

NEW QUESTION: 20

You have a Microsoft 365 E5 subscription that contains 100 iOS devices enrolled in Microsoft Intune.

You need to ensure that notifications of iOS updates are deferred for 30 days after the updates are released.

What should you create?

- A. a device configuration profile based on the Device features template
- B. a device configuration profile based on the Device restrictions template
- C. an update policy for iOS/iPadOS
- D. an iOS app provisioning profile

Answer: C (LEAVE A REPLY)

Explanation

Manage iOS/iPadOS software update policies in Intune, delay visibility of software updates.

When you use update policies for iOS, you might have need to delay visibility of an iOS software update.

Reasons to delay visibility include:

Prevent users from updating the OS manually

To deploy an older update while preventing users from installing a more recent one To delay visibility, deploy a device restriction template that configures the following settings:

Defer software updates = Yes

This doesn't affect any scheduled updates. It represents days before software updates are visible to end users after release.

Delay default visibility of software updates = 1 to 90

90 days is the maximum delay that Apple supports.

Reference: <https://docs.microsoft.com/en-us/mem/intune/protect/software-updates-ios>

NEW QUESTION: 21

Your network contains an Active Directory domain. Active Directory is synced with Microsoft Azure Active Directory (Azure AD).

There are 500 Active Directory domain-joined computers that run Windows 10 and are enrolled in Microsoft Intune.

You plan to implement Microsoft Defender Exploit Guard.

You need to create a custom Microsoft Defender Exploit Guard policy, and then distribute the policy to all the computers.

What should you do? To answer, select the appropriate options in the answer area.

NOTE: Each correct selection is worth one point.

Tool to use to configure the settings:

- Security & Compliance in Microsoft 365
- Windows Security app
- Microsoft Endpoint Manager admin center

Distribution method:

- An Azure policy
- An Endpoint Protection configuration profile
- An Intune device compliance policy
- A device restrictions configuration profile

Answer:

Tool to use to configure the settings:

- Security & Compliance in Microsoft 365
- Windows Security app
- Microsoft Endpoint Manager admin center

Distribution method:

- An Azure policy
- An Endpoint Protection configuration profile
- An Intune device compliance policy
- A device restrictions configuration profile

Explanation

Tool to use to configure the settings:

- Security & Compliance in Microsoft 365
- Windows Security app
- Microsoft Endpoint Manager admin center

Distribution method:

- An Azure policy
- An Endpoint Protection configuration profile
- An Intune device compliance policy
- A device restrictions configuration profile

Reference:

<https://docs.microsoft.com/en-us/windows/security/threat-protection/microsoft-defender-atp/import-export-explo>

<https://docs.microsoft.com/en-us/intune/endpoint-protection-windows-10>

<https://docs.microsoft.com/en-us/windows/security/threat-protection/microsoft-defender-atp/enable-exploit-prote>

NEW QUESTION: 22

Note: This question is part of a series of questions that present the same scenario. Each question in the series contains a unique solution that might meet the stated goals. Some question sets might have more than one correct solution, while others might not have a correct solution.

After you answer a question in this section, you will NOT be able to return to it. As a result, these questions will not appear in the review screen.

You have a computer named Computer1 that runs Windows 10.

You save a provisioning package named Package1 to a folder named C:\Folder1.

You need to apply Package1 to Computer1.

Solution: From File Explorer, you go to C:\Folder1, and then you double-click the Package1.ppkg file.

Does this meet the goal?

A. Yes

B. No

Answer: B (LEAVE A REPLY)

Explanation

To install a provisioning package, navigate to Settings > Accounts > Access work or school > Add or remove a provisioning package > Add a package, and select the package to install.

Reference:

<https://docs.microsoft.com/en-us/windows/configuration/provisioning-packages/provisioning-apply-package>

NEW QUESTION: 23

You have computers that run Windows 10 as shown in the following table.

| Name | Configuration |
|-----------|---|
| Computer1 | Active Directory domain-joined |
| Computer2 | Microsoft Azure Active Directory (Azure AD) –joined |
| Computer3 | Hybrid Microsoft Azure Active Directory (Azure AD)-joined |

Computer2 and Computer3 are enrolled in Microsoft Intune.

In a Group Policy object (GPO) linked to the domain, you enable the Computer Configuration/Administrative Templates/Windows Components/Search/Allow Cortana setting.

In an Intune device configuration profile, you configure the following:

* Device/Vendor/MSFT/Policy/Config/ControlPolicyConflict/MDMWinsOverGP to a value of 1

* Experience/AllowCortana to a value of 0.

Each of the following statement, select Yes if the statement is true. Otherwise, select No.

NOTE: Each correct selection is worth one point.

| Statements | Yes | No |
|---------------------------------------|-----------------------|-----------------------|
| Computer1 can use Cortana for each. | <input type="radio"/> | <input type="radio"/> |
| Computer2 can use Cortana for search. | <input type="radio"/> | <input type="radio"/> |
| Computer3 can use Cortana for search. | <input type="radio"/> | <input type="radio"/> |

Answer:

| Statements | Yes | No |
|---------------------------------------|----------------------------------|----------------------------------|
| Computer1 can use Cortana for each. | <input type="radio"/> | <input type="radio"/> |
| Computer2 can use Cortana for search. | <input checked="" type="radio"/> | <input type="radio"/> |
| Computer3 can use Cortana for search. | <input type="radio"/> | <input checked="" type="radio"/> |

Explanation

| Statements | Yes | No |
|---------------------------------------|-----------------------|----------------------------------|
| Computer1 can use Cortana for each. | <input type="radio"/> | <input type="radio"/> |
| Computer2 can use Cortana for search. | <input type="radio"/> | <input checked="" type="radio"/> |
| Computer3 can use Cortana for search. | <input type="radio"/> | <input checked="" type="radio"/> |

Reference:

<https://blogs.technet.microsoft.com/cbernier/2018/04/02/windows-10-group-policy-vs-intune-mdm-policy-who-w>

NEW QUESTION: 24

You have a Microsoft Intune subscription that has the following device compliance policy settings:

Mark devices with no compliance policy assigned as: Compliant

Compliance status validity period (days): 14

On January 1, you enroll Windows 10 devices in Intune as shown in the following table.

| Name | BitLocker Drive Encryption (BitLocker) | Firewall | Scope (Tags) | Member of |
|---------|--|----------|--------------|-----------|
| Device1 | Enabled | Off | Tag1 | Group1 |
| Device2 | Disabled | On | Tag2 | Group2 |

On January 4, you create the following two device compliance policies:

- * Name: Policy1
- * Platform: Windows 10 and later
- * Require BitLocker: Require
- * Mark device noncompliant: 5 days after noncompliance
- * Scope (Tags): Tag1
- * Name: Policy2
- * Platform: Windows 10 and later
- * Firewall: Require
- * Mark device noncompliant: Immediately
- * Scope (Tags): Tag2

On January 5, you assign Policy1 and Policy2 to Group1.

For each of the following statements, select Yes if the statement is true. Otherwise, select No.

NOTE: Each correct selection is worth one point.

| Statements | Yes | No |
|---|-----------------------|-----------------------|
| On January 7, Device1 is marked as compliant. | <input type="radio"/> | <input type="radio"/> |
| On January 8, Device1 is marked as compliant. | <input type="radio"/> | <input type="radio"/> |
| On January 8, Device2 is marked as compliant. | <input type="radio"/> | <input type="radio"/> |

Answer:

| Statements | Yes | No |
|---|----------------------------------|----------------------------------|
| On January 7, Device1 is marked as compliant. | <input type="radio"/> | <input checked="" type="radio"/> |
| On January 8, Device1 is marked as compliant. | <input type="radio"/> | <input checked="" type="radio"/> |
| On January 8, Device2 is marked as compliant. | <input checked="" type="radio"/> | <input type="radio"/> |

Explanation

| Statements | Yes | No |
|---|----------------------------------|----------------------------------|
| On January 7, Device1 is marked as compliant. | <input type="radio"/> | <input checked="" type="radio"/> |
| On January 8, Device1 is marked as compliant. | <input type="radio"/> | <input checked="" type="radio"/> |
| On January 8, Device2 is marked as compliant. | <input checked="" type="radio"/> | <input type="radio"/> |

Box 1: No.

Policy1 and Policy2 apply to Group1 which Device1 is a member of. Device1 does not meet the firewall requirement in Policy2 so the device will immediately be marked as non-compliant.

Box 2: No

For the same reason as Box1.

Box 3: Yes

Policy1 and Policy2 apply to Group1. Device2 is not a member of Group1 so the policies don't apply.

The Scope (tags) have nothing to do with whether the policy is applied or not. The tags are used in RBAC.

NEW QUESTION: 25

You have the devices shown in the following table.

| Name | Operating system | Domain member |
|---------|------------------------|---------------|
| Device1 | Windows 8.1 Enterprise | Yes |
| Device2 | Windows 10 Pro | No |
| Device3 | Windows 10 Enterprise | Yes |
| Device4 | Mac OS X | No |

You plan to implement Microsoft Defender for Endpoint.

You need to identify which devices can be onboarded to Microsoft Defender for Endpoint.

What should you identify?

- A. Device3 only
- B. Device 1, Device2, and Device3 only
- C. Device 1, Device2, Device3, and Device4
- D. Device2 and Device3 only
- E. Device2, Device3, and Device4 only

Answer: B (LEAVE A REPLY)

Explanation

References:

<https://docs.microsoft.com/en-us/mem/configmgr/protect/deploy-use/defender-advanced-threat-protection#bkmk>

NEW QUESTION: 26

You have a Microsoft 365 E5 subscription that contains the groups shown in the following table.

| Name | Description |
|--------|---|
| Group1 | Azure AD group that contains a user named User1 |
| Group2 | Azure AD group that contains iOS devices |

You create a Conditional Access policy named CAPolicy1 that will block access to Microsoft Exchange Online from iOS devices. You assign CAPolicy1 to Group1.

You discover that User1 can still connect to Exchange Online from an iOS device.

You need to ensure that CAPolicy1 is enforced.

What should you do?

- A. Configure a new terms of use (TOU).
- B. Assign CAPolicy1 to Group2.
- C. Enable CAPolicy1
- D. Add a condition in CAPolicy1 to filter for devices.

Answer: (SHOW ANSWER)

Explanation

Common signals that Conditional Access can take in to account when making a policy decision include the following signals:

* User or group membership

Policies can be targeted to specific users and groups giving administrators fine-grained control over access.

* Device

Users with devices of specific platforms or marked with a specific state can be used when enforcing Conditional Access policies.

Use filters for devices to target policies to specific devices like privileged access workstations.

* Etc.

Reference: <https://learn.microsoft.com/en-us/azure/active-directory/conditional-access/overview>

NEW QUESTION: 27

Your network contains an Active Directory domain. The domain contains 5,000 computers that run Windows 10.

All users use Roaming User Profiles.

Some users report that it takes a long time to sign in to the computers.

You discover that the users have user profiles that are larger than 1 GB.

You need to reduce the amount of time it takes for the users to sign in.

What should you configure?

- A. Delivery Optimization in the Settings app
- B. Folder Redirection by using a Group Policy Object (GPO)
- C. Microsoft User Experience Virtualization (UE-V) by using PowerShell
- D. Sync your settings in the Settings app

Answer: C (LEAVE A REPLY)

Reference:

<https://docs.microsoft.com/en-us/windows/configuration/ue-v/uev-for-windows>

NEW QUESTION: 28

You have a Microsoft 365 E5 subscription.

You need to create a Conditional Access policy to ensure that when a user accesses the Microsoft 365 portal, the user will be prompted to sign in again after seven days.

What should you configure to specify the sign-in frequency?

- A. Session access controls
- B. an assignment that uses the Cloud apps or actions settings
- C. Grant access controls
- D. an assignment condition

Answer: (SHOW ANSWER)

Explanation

Conditional Access: Session

Within a Conditional Access policy, an administrator can make use of session controls to enable limited experiences within specific cloud applications.

Sign-in frequency

Sign-in frequency defines the time period before a user is asked to sign in again when attempting to access a resource. Administrators can select a period of time (hours or days) or choose to require reauthentication every time.

Sign-in frequency setting works with apps that have implemented OAUTH2 or OIDC protocols according to the standards. Most Microsoft native apps for Windows, Mac, and Mobile including the following web applications follow the setting.

Reference:

<https://learn.microsoft.com/en-us/azure/active-directory/conditional-access/concept-conditional-access-session>

NEW QUESTION: 29

Your company uses Microsoft Intune to manage Windows 10, Android, and iOS devices.

Several users purchase new iPads and Android devices.

You need to tell the users how to enroll their device in Intune.

What should you instruct the users to use for each device? To answer, select the appropriate options in the answer area.

NOTE: Each correct selection is worth one point.

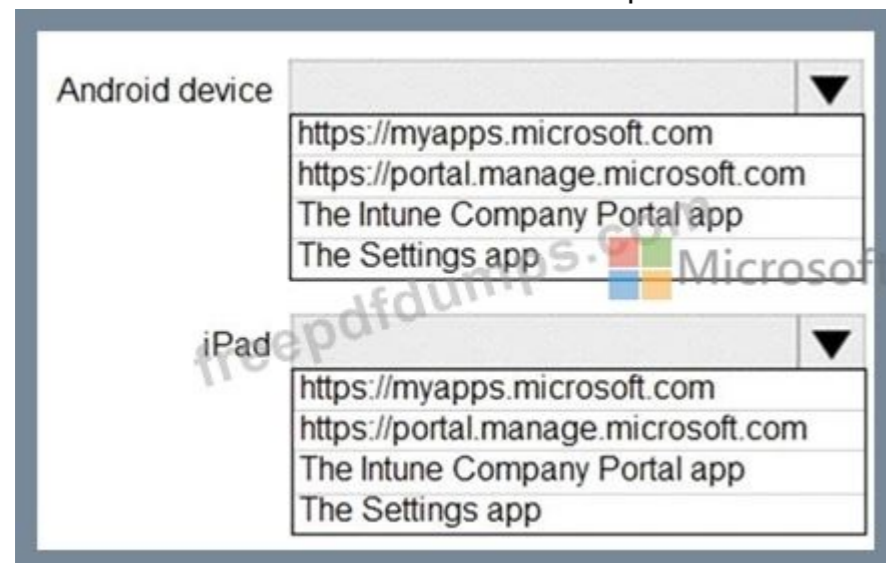

Answer:

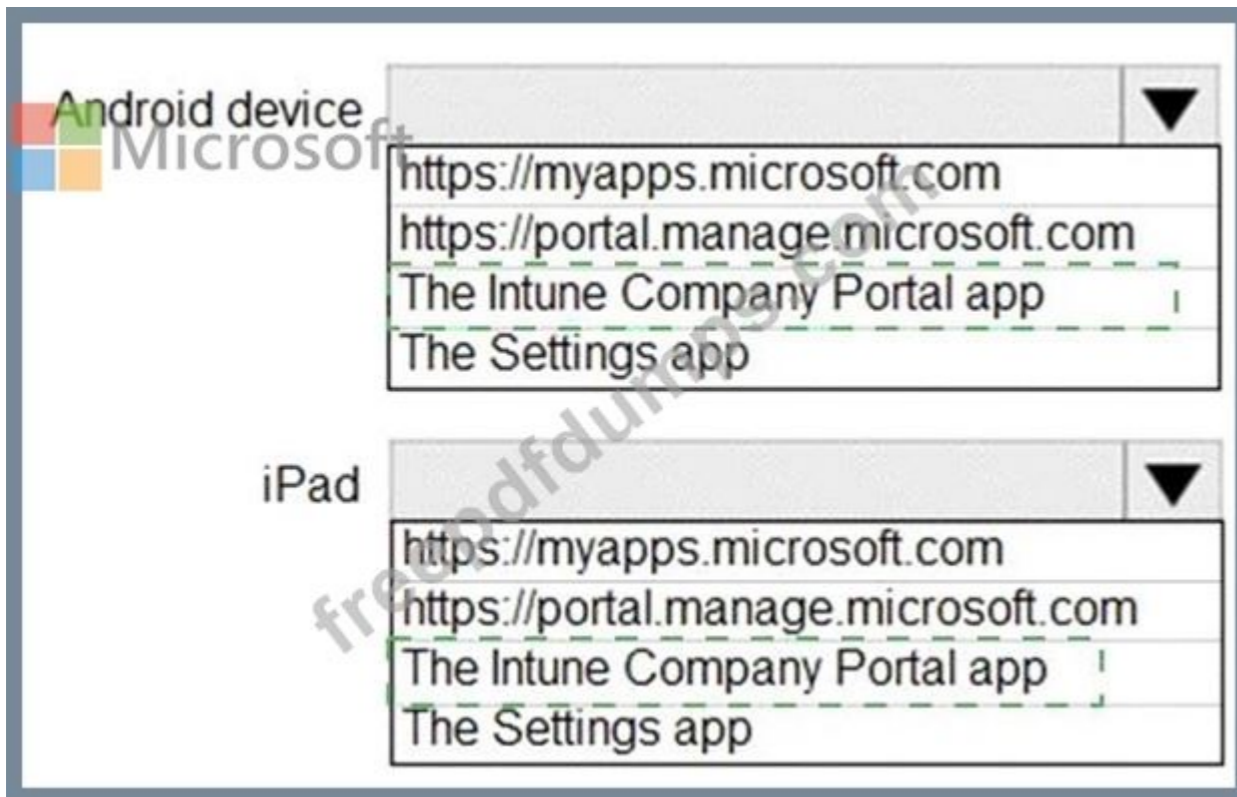

Explanation

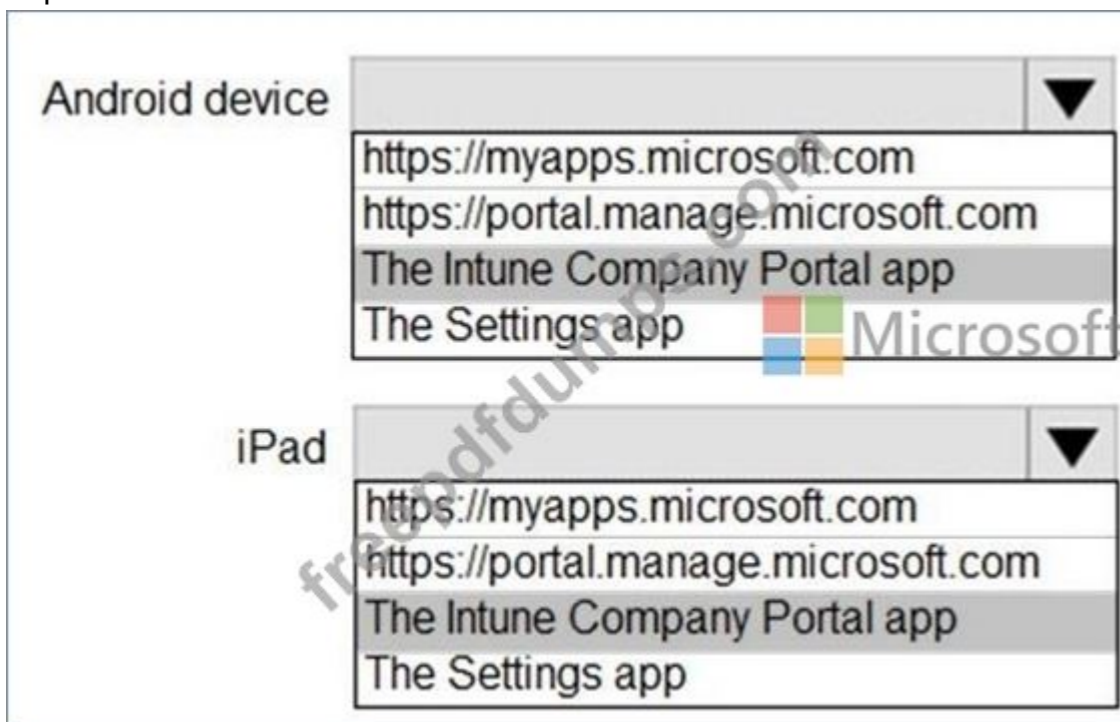

The Intune Company Portal app is used to enroll Android, iOS, macOS, and Windows devices References:

<https://docs.microsoft.com/en-us/intune-user-help/enroll-device-android-company-portal>

<https://docs.microsoft.com/en-us/intune-user-help/enroll-your-device-in-intune-ios>

<https://docs.microsoft.com/en-us/intune-user-help/enroll-your-device-in-intune-macos-cp>

NEW QUESTION: 30

You have 200 computers that run Windows 10. The computers are joined to Microsoft Azure Active Directory (Azure AD) and enrolled in Microsoft Intune.

You redirect Windows known folders to Microsoft OneDrive for Business.

Which folder will be included in the redirection?

- A. Saved Games
- B. Documents
- C. Music
- D. Downloads

Answer: ([SHOW ANSWER](#))

Reference:

<https://docs.microsoft.com/en-us/onedrive/redirect-known-folders>

NEW QUESTION: 31

You have a Microsoft 365 E5 subscription that contains 100 Windows 10 devices enrolled in Microsoft Intune.

You need to create Endpoint security policies to meet the following requirements:

- * Hide the Firewall & network protection area in the Windows Security app.
- * Disable the provisioning of Windows Hello for Business on the devices.

Which two policy types should you use? To answer, select the policies in the answer area.

NOTE: Each correct selection is worth one point.



Answer:

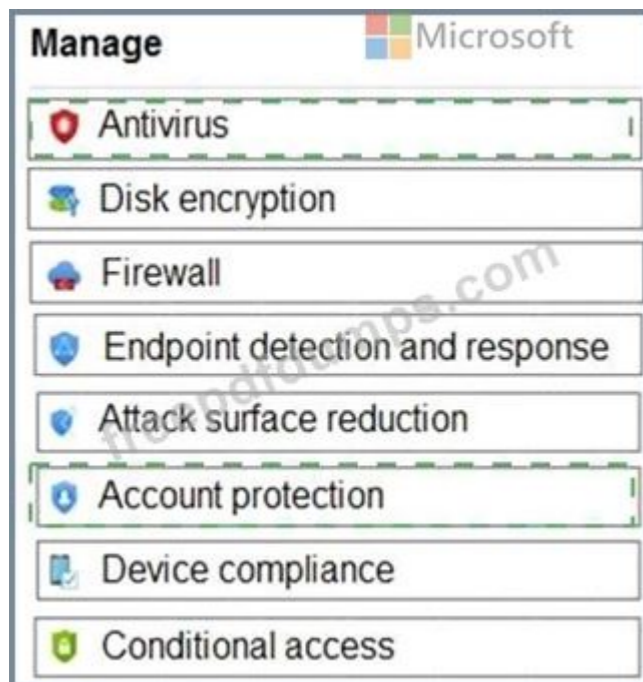

Explanation

Graphical user interface, application Description automatically generated



In the Antivirus policy settings, you can hide the Firewall and network protection area in the Windows Security app. Windows Hello for Business settings are configured in Identity protection.

Reference:

<https://docs.microsoft.com/en-us/mem/intune/protect/antivirus-security-experience-windows-settings>

<https://docs.microsoft.com/en-us/mem/intune/protect/identity-protection-windows-settings>

Valid MD-101 Dumps shared by Actual4test.com for Helping Passing MD-101 Exam! Actual4test.com now offer the **newest MD-101 exam dumps**, the Actual4test.com MD-101 exam questions have been updated and answers have been corrected get the **newest** Actual4test.com MD-101 dumps with Test Engine here:

https://www.actual4test.com/MD-101_examcollection.html (358 Q&As Dumps, **30%OFF Special Discount: Freepdfdumps**)

NEW QUESTION: 32

Your network contains an Active Directory domain named contoso.com that syncs to Azure Active Directory (Azure AD). The domain contains computers that run Windows 10. The computers are configured as shown in the following table.

| Name | Member of |
|-----------|-----------|
| Computer1 | Group1 |
| Computer2 | Group2 |

All the computers are enrolled in Microsoft Intune.

You configure the following Maintenance Scheduler settings in the Default Domain Policy:

* Turn off auto-restart for updates during active hours: Enabled

* Active hours start: 08:00

* Active hours end: 22:00

In Intune, you create a device configuration profile named Profile1 that has the following OMA-URI settings:

* ./Device/Vendor/MSFT/Policy/Config/ControlPolicyConflict/MDMWinsOverGP set to value 1

* ./Device/Vendor/MSFT/Policy/Config/Update/ActiveHoursStart set to value 9

* ./Device/Vendor/MSFT/Policy/Config/Update/ActiveHoursEnd set to value 21 You assign Profile to Group1.

How are the active hours configured on Computer1 and Computer2? To answer, select the appropriate options in the answer area.

NOTE: Each correct selection is worth one point.

Computer1: ▼

| |
|----------------|
| 08:00 to 21:00 |
| 08:00 to 22:00 |
| 09:00 to 21:00 |
| 09:00 to 22:00 |

Computer2: ▼

| |
|----------------|
| 08:00 to 21:00 |
| 08:00 to 22:00 |
| 09:00 to 21:00 |
| 09:00 to 22:00 |

Answer:

Computer1: ▼

| |
|----------------|
| 08:00 to 21:00 |
| 08:00 to 22:00 |
| 09:00 to 21:00 |
| 09:00 to 22:00 |

Computer2: ▼

| |
|----------------|
| 08:00 to 21:00 |
| 08:00 to 22:00 |
| 09:00 to 21:00 |
| 09:00 to 22:00 |

Explanation

Computer1: ▼

| |
|----------------|
| 08:00 to 21:00 |
| 08:00 to 22:00 |
| 09:00 to 21:00 |
| 09:00 to 22:00 |

Computer2: ▼

| |
|----------------|
| 08:00 to 21:00 |
| 08:00 to 22:00 |
| 09:00 to 21:00 |
| 09:00 to 22:00 |

Reference:

<https://docs.microsoft.com/en-us/windows/client-management/mdm/policy-csp-controlpolicyconflict>

NEW QUESTION: 33

You have an Azure Active Directory (Azure AD) tenant named contoso.com that contains a user named User1. User1 has the devices shown in the following table.

| Name | Platform | Registered in contoso.com |
|---------|------------|---------------------------|
| Device1 | Windows 10 | No |
| Device2 | Android | Yes |
| Device3 | iOS | Yes |

On September 5, 2019, you create and enforce a terms of use (ToU) in contoso.com. The ToU has the following settings:

- * Name: Terms1
- * Display name: Terms name
- * Require users to expand the terms of use: Off
- * Require users to consent on every device: On
- * Expire consents: On
- * Expire starting on: October 10, 2019

* Frequency Monthly

For each of the following statements, select Yes if the statement is true. Otherwise, select No.

NOTE: Each correct selection is worth one point.

| Statements | Yes | No |
|---|-----------------------|-----------------------|
| User1 will be prompted to accept Terms1 on Device1. | <input type="radio"/> | <input type="radio"/> |
| User1 will be prompted to accept Terms1 on Device2. | <input type="radio"/> | <input type="radio"/> |
| User1 will be prompted to accept Terms1 on Device3. | <input type="radio"/> | <input type="radio"/> |

Answer:

| Statements | Yes | No |
|---|----------------------------------|-----------------------|
| User1 will be prompted to accept Terms1 on Device1. | <input checked="" type="radio"/> | <input type="radio"/> |
| User1 will be prompted to accept Terms1 on Device2. | <input checked="" type="radio"/> | <input type="radio"/> |
| User1 will be prompted to accept Terms1 on Device3. | <input checked="" type="radio"/> | <input type="radio"/> |

Explanation

| Statements | Yes | No |
|---|-----------------------|-----------------------|
| User1 will be prompted to accept Terms1 on Device1. | <input type="radio"/> | <input type="radio"/> |
| User1 will be prompted to accept Terms1 on Device2. | <input type="radio"/> | <input type="radio"/> |
| User1 will be prompted to accept Terms1 on Device3. | <input type="radio"/> | <input type="radio"/> |

Reference:

<https://docs.microsoft.com/en-us/azure/active-directory/conditional-access/terms-of-use#frequently-asked-questi>

NEW QUESTION: 34

Your company has a computer named Computer1 that runs Windows 10.

Computer1 was used by a user who left the company.

You plan to repurpose Computer1 and assign the computer to a new user. You need to redeploy Computer1 by using Windows AutoPilot.

Which three actions should you perform in sequence? To answer, move the appropriate actions from the list of actions to the answer area and arrange them in the correct order.

| Actions | Answer Area |
|--|-----------------------|
| Upload the file by using Microsoft Store for Business. | |
| Upload the file by running azcopy.exe. | |
| Generate a JSON file that contains the computer information. | <input type="radio"/> |
| Reset the computer. | <input type="radio"/> |
| Generate a CSV file that contains the computer information. | <input type="radio"/> |
| | <input type="radio"/> |

Answer:

| Actions | Answer Area |
|--|-----------------------|
| Upload the file by using Microsoft Store for Business. | |
| Upload the file by running azcopy.exe. | |
| Generate a JSON file that contains the computer information. | <input type="radio"/> |
| Reset the computer. | <input type="radio"/> |
| Generate a CSV file that contains the computer information. | <input type="radio"/> |
| | <input type="radio"/> |

Explanation

Answer Area

Generate a CSV file that contains the computer information.

Generate a JSON file that contains the computer information.

Reset the computer.



Reference:

<https://docs.microsoft.com/en-us/intune/enrollment-autopilot>

<https://docs.microsoft.com/en-us/windows/deployment/windows-autopilot/windows-autopilot-reset>

NEW QUESTION: 35

Your on-premises network contains an Active Directory domain named contoso.com.

You perform the following actions:

- * Purchase a new Microsoft 365 subscription.
- * Create a new user named User1.
- * Assign User1 the Security Administrator role.

You need to ensure that User1 can enable Conditional Access policies.

What should User1 do first?

- A.** Register for Azure Multi-Factor Authentication (MFA).
- B.** Request the Conditional Access Administrator role.
- C.** Disable Security defaults.
- D.** Implement Azure AD Connect.

Answer: C ([LEAVE A REPLY](#))

Explanation

Microsoft provides security defaults that ensure a basic level of security enabled in tenants that don't have Azure AD Premium. With Conditional Access, you can create policies that provide the same protection as security defaults, but with granularity. Conditional Access and security defaults aren't meant to be combined as creating Conditional Access policies will prevent you from enabling security defaults.

Incorrect:

Not B:

Not required. Global administrator, security administrator, or Conditional Access administrator is enough.

Reference: <https://docs.microsoft.com/en-us/azure/active-directory/conditional-access/plan-conditional-access>

NEW QUESTION: 36

You have a Microsoft 365 subscription.

You have 20 computers that run Windows 10 and are joined to Microsoft Azure Active Directory (Azure AD).

You plan to replace the computers with new computers that run Windows 10. The new computers will be joined to Azure AD.

You need to ensure that the desktop background, the favorites, and the browsing history are available on the new computers.

What should you use?

- A. Folder Redirection
- B. The Microsoft SharePoint Migration Tool
- C. Enterprise State Roaming
- D. Roaming user profiles

Answer: D (LEAVE A REPLY)

Reference:

<https://docs.microsoft.com/en-us/azure/active-directory/devices/enterprise-state-roaming-windows-settingsrefere>

<https://docs.microsoft.com/en-us/azure/active-directory/devices/enterprise-state-roaming-faqs>

NEW QUESTION: 37

Your company has 200 computers that run Windows 10. The computers are managed by using Microsoft Intune.

Currently, Windows updates are downloaded without using Delivery Optimization.

You need to configure the computers to use Delivery Optimization.

What should you create in Intune?

- A. a device configuration profile
- B. a device compliance policy
- C. an app protection policy
- D. a Windows 10 update ring

Answer: (SHOW ANSWER)

Explanation

References:

<https://docs.microsoft.com/en-us/intune/delivery-optimization-windows>

NEW QUESTION: 38

You have a Microsoft Intune subscription.

You are creating a Windows Autopilot deployment profile named Profile1 as shown in the following exhibit.

Create profile

Windows PC

1 Basics 2 Out-of-box experience (OOBE) 3 Scope tags 4 Assignments 5 Review + create

Configure the out-of-box experience for your Autopilot devices

* Deployment mode

* Join to Azure AD as

Microsoft Software License Terms

Important information about hiding license terms

Privacy settings

The default value for diagnostic data collection has changed for devices running Windows 10, version 1903 and later. [Learn more](#)

Hide change account options

User account type

Allow White Glove OOBE

Apply device name template

Use the drop-down menus to select the answer choice that completes each statement based on the information presented in the graphic.
NOTE: Each correct selection is worth one point.

Users who deploy a device by using Profile1
[answer choice].

- are prevented from modifying any desktop settings
- can create additional local users on the device
- can modify the desktop settings for all device users
- can modify the desktop settings only for themselves

Users can configure the [answer choice] during the deployment.

- computer name
- Cortana settings
- keyboard layout

Answer:

Users who deploy a device by using Profile1
[answer choice].

Users can configure the **[answer choice]** during the deployment.

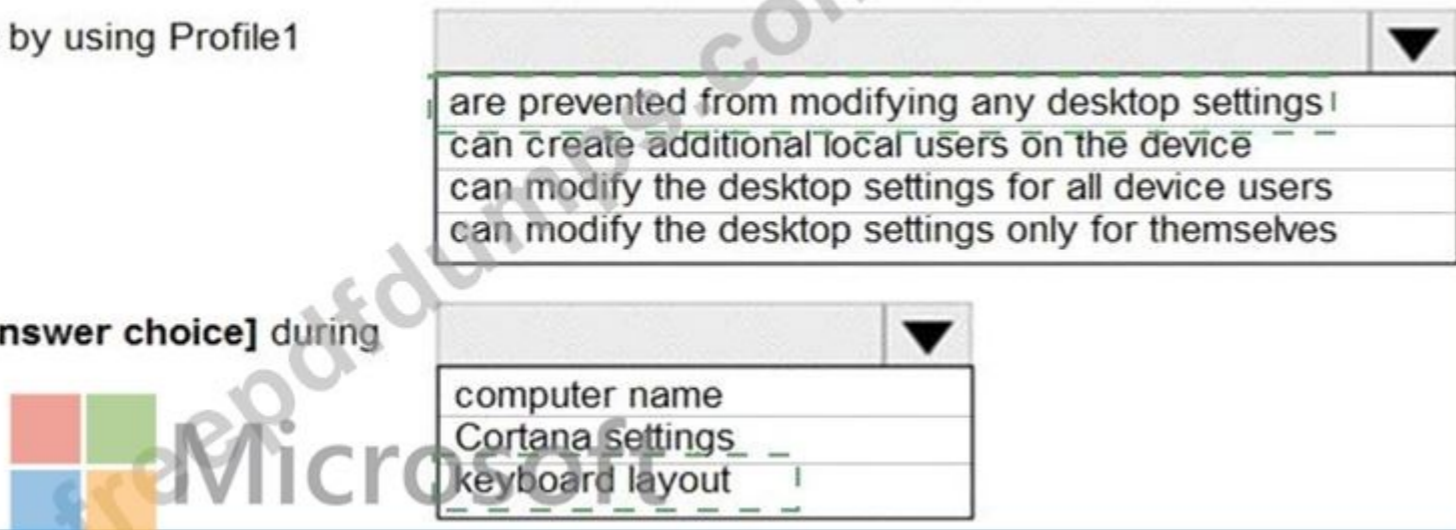

Explanation

Users who deploy a device by using Profile1
[answer choice].

Users can configure the **[answer choice]** during the deployment.

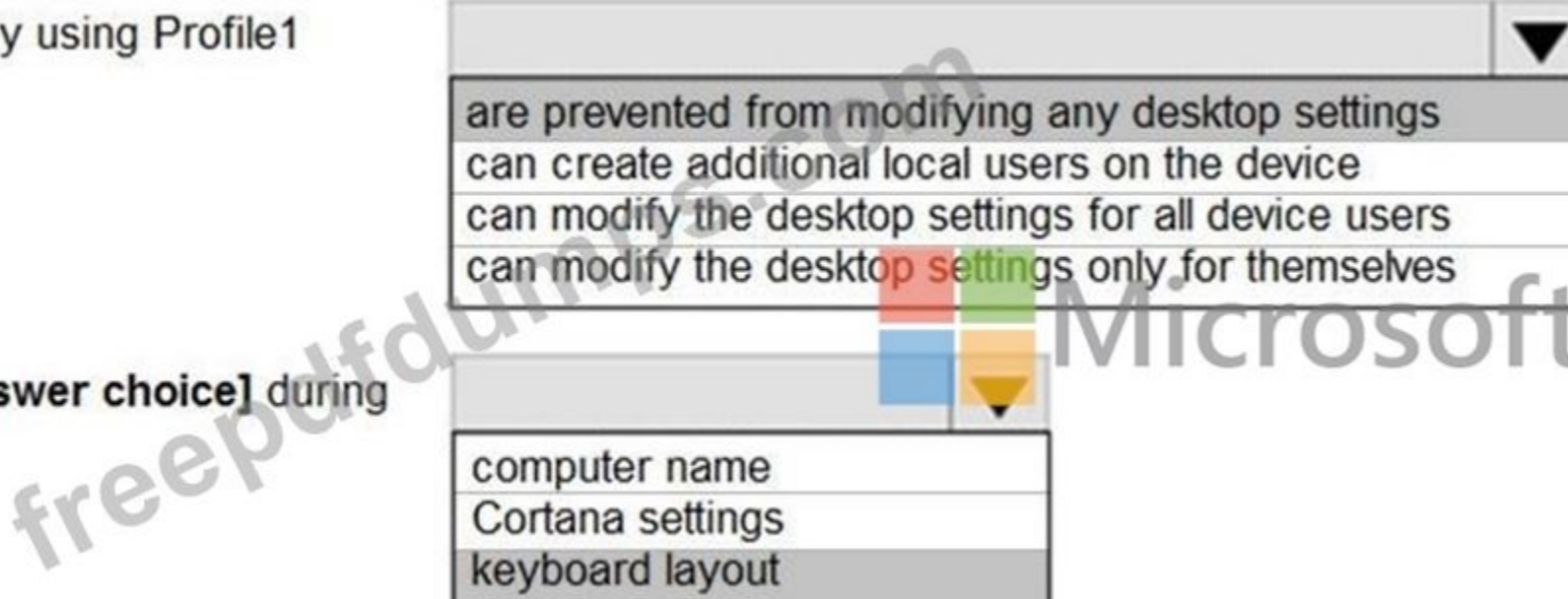

Reference:

<https://docs.microsoft.com/en-us/windows/deployment/windows-autopilot/user-driven#:~:text=Windows%20Au>

<https://docs.microsoft.com/en-us/windows/deployment/windows-autopilot/white-glove>

NEW QUESTION: 39

Your company has computers that run Windows 10 and are Microsoft Azure Active Directory (Azure AD)-joined.

The company purchases an Azure subscription.

You need to collect Windows events from the Windows 10 computers in Azure. The solution must enable you to create alerts based on the collected events.

What should you create in Azure and what should you configure on the computers? To answer, select the appropriate options in the answer area.

NOTE: Each correct selection is worth one point.

Resource to create in Azure:  ▼

- An Azure event hub
- An Azure Log Analytics workspace
- An Azure SQL database
- An Azure Storage account

Configuration to perform on the computers: ▼

- Configure the Event Collector service
- Create an event subscription
- Install the Microsoft Monitoring Agent

Answer:

Resource to create in Azure: ▼

- An Azure event hub
- An Azure Log Analytics workspace
- An Azure SQL database
- An Azure Storage account

Configuration to perform on the computers: ▼

- Configure the Event Collector service
- Create an event subscription
- Install the Microsoft Monitoring Agent

Explanation

Resource to create in Azure:  ▼

- An Azure event hub
- An Azure Log Analytics workspace
- An Azure SQL database
- An Azure Storage account

Configuration to perform on the computers: ▼

- Configure the Event Collector service
- Create an event subscription
- Install the Microsoft Monitoring Agent

Reference:

<https://docs.microsoft.com/en-us/azure/azure-monitor/platform/log-analytics-agent>

NEW QUESTION: 40

Your company has a Microsoft Azure Active Directory (Azure AD) tenant and computers that run Windows 10.

The company uses Microsoft Intune to manage the computers.

The Azure AD tenant has the users shown in the following table.

| Name | Member of |
|-------|----------------|
| User1 | Group1 |
| User2 | Group1, Group2 |
| User3 | None |

The device type restrictions in Intune are configured as shown in the following table:

| Priority | Name | Allowed platform | Assigned to |
|----------|-----------|-----------------------------|-------------|
| 1 | Policy1 | Android, iOS, Windows (MDM) | None |
| 2 | Policy2 | Windows (MDM) | Group2 |
| 3 | Policy3 | Android, iOS | Group1 |
| Default | All users | Android, Windows (MDM) | All users |

User3 is a device enrollment manager (DEM) in Intune.

For each of the following statements, select Yes if the statement is true. Otherwise, select No.

NOTE: Each correct selection is worth one point.

| Statements | Yes | No |
|--|-----------------------|-----------------------|
| User1 can enroll a Windows device in Intune. | <input type="radio"/> | <input type="radio"/> |
| User2 can enroll a Windows device in Intune. | <input type="radio"/> | <input type="radio"/> |
| User3 can enroll an iOS device in Intune. | <input type="radio"/> | <input type="radio"/> |

Answer:

| Statements | Yes | No |
|--|----------------------------------|----------------------------------|
| User1 can enroll a Windows device in Intune. | <input type="radio"/> | <input checked="" type="radio"/> |
| User2 can enroll a Windows device in Intune. | <input checked="" type="radio"/> | <input type="radio"/> |
| User3 can enroll an iOS device in Intune. | <input type="radio"/> | <input checked="" type="radio"/> |

Explanation

No, Yes, No

Policy 1 - Priority 1 (Android, iOS, Windows) Applied to None
 Policy 2 - Priority 2 (Windows) Applied to Group 2
 Policy 3 - Priority 3 (Android) Applied to Group 1
 User 1 is in G1, so they cannot enroll Windows devices.
 User 2 is in both G1 & G2, G2 has P2 with a Pri.2 which means, even though they are in G1, G1 has a pri.3, so P3 will not apply
 User 3 is not a member of any group so the Default will apply. Policy 1 is assigned to NONE, default is assigned to All users, therefore they can NOT enroll iOS as default is only Android & Win.

References:

<https://docs.microsoft.com/en-us/intune-user-help/enroll-your-device-in-intune-android>

NEW QUESTION: 41

You have a Microsoft 365 subscription that contains devices enrolled in Microsoft Intune.

You need to create Endpoint security policies to enforce the following requirements:

* Computers that run macOS must have FileVault enabled.

* Computers that run Windows 10 must have Microsoft Defender Credential Guard enabled.

* Computers that run Windows 10 must have Microsoft Defender Application Control enabled.

Which Endpoint security feature should you use for each requirement? To answer, drag the appropriate features to the correct requirements. Each feature may be used once, more than once, or not at all. You may need to drag the split bar between panes or scroll to view content.

NOTE: Each correct selection is worth one point.

| Features | Answer Area |
|---------------------------------------|--|
| Account protection | Computers that run macOS must have FileVault enabled: <input type="text"/> |
| Attack surface reduction (ASR) | Computers that run Windows 10 must have Microsoft Defender Application Control enabled: <input type="text"/> |
| Disk encryption | Computers that run Windows 10 must have Microsoft Defender Credential Guard enabled: <input type="text"/> |
| Endpoint detection and response (EDR) | |

Answer:

| Features | Answer Area |
|---------------------------------------|---|
| Account protection | Computers that run macOS must have FileVault enabled: <input type="text" value="Disk encryption"/> |
| Attack surface reduction (ASR) | Computers that run Windows 10 must have Microsoft Defender Application Control enabled: <input type="text" value="Attack surface reduction (ASR)"/> |
| Disk encryption | Computers that run Windows 10 must have Microsoft Defender Credential Guard enabled: <input type="text" value="Account protection"/> |
| Endpoint detection and response (EDR) | |

Explanation

Box 1: Disk encryption

Computers that run macOS must have FileVault enabled.

Intune supports macOS FileVault disk encryption. FileVault is a whole-disk encryption program that is included with macOS. You can use Intune to configure FileVault on devices that run macOS 10.13 or later.

Box 2: Attack surface reduction (ASR)

Computers that run Windows 10 must have Microsoft Defender Application Control enabled.

Attack surface reduction profiles include:

* Application control - Application control settings can help mitigate security threats by restricting the applications that users can run and the code that runs in the System Core (kernel). Manage settings that can block unsigned scripts and MSIs, and restrict Windows PowerShell to run in Constrained Language Mode.

Note: Attack surface reduction rules target certain software behaviors, such as:

Launching executable files and scripts that attempt to download or run files
Running obfuscated or otherwise suspicious scripts
Performing behaviors that apps don't usually initiate during normal day-to-day work

Box 3: Account protection Computers that run Windows 10 must have Microsoft Defender Credential Guard enabled. The account protection policy is focused on settings for Windows Hello and Credential Guard, which is part of Windows identity and access management.

Note: Microsoft Defender Credential Guard protects against credential theft attacks. It isolates secrets so that only privileged system software can access them.

Reference: <https://learn.microsoft.com/en-us/mem/intune/protect/encrypt-devices-filevault>

<https://learn.microsoft.com/en-us/mem/intune/protect/endpoint-security-account-protection-policy>

<https://learn.microsoft.com/en-us/mem/intune/protect/endpoint-security-asr-policy>

NEW QUESTION: 42

Your network contains an Active Directory domain named contoso.com that syncs to Azure Active Directory (Azure AD).

The Active Directory domain contains 200 computers that run Windows 10. The computers are managed by using Microsoft System Center Configuration Manager (Current Branch).

You need to pilot co-management for only five of the computers.

What should you create first?

- A. a domain local distribution group in Active Directory
- B. an Intune Connector for Active Directory
- C. a device collection in Configuration Manager
- D. a dynamic device group in Azure AD

Answer: C (LEAVE A REPLY)

Explanation

The Pilot Intune setting switches the associated workload only for the devices in the pilot collection.

Note: When you enable co-management, you'll assign a collection as a Pilot group. This is a group that contains a small number of clients to test your co-management configurations. We recommend you create a suitable collection before you start the procedure. Then you can select that collection without exiting the procedure to do so.

References:

<https://docs.microsoft.com/en-us/configmgr/comange/tutorial-co-manage-new-devices>

NEW QUESTION: 43

Your network contains an on-premises Active Directory forest named contoso.com. The forest contains a user named User1 and two computers named Computer1 and Computer2 that run Windows 10.

User1 is configured as shown in the following exhibit.

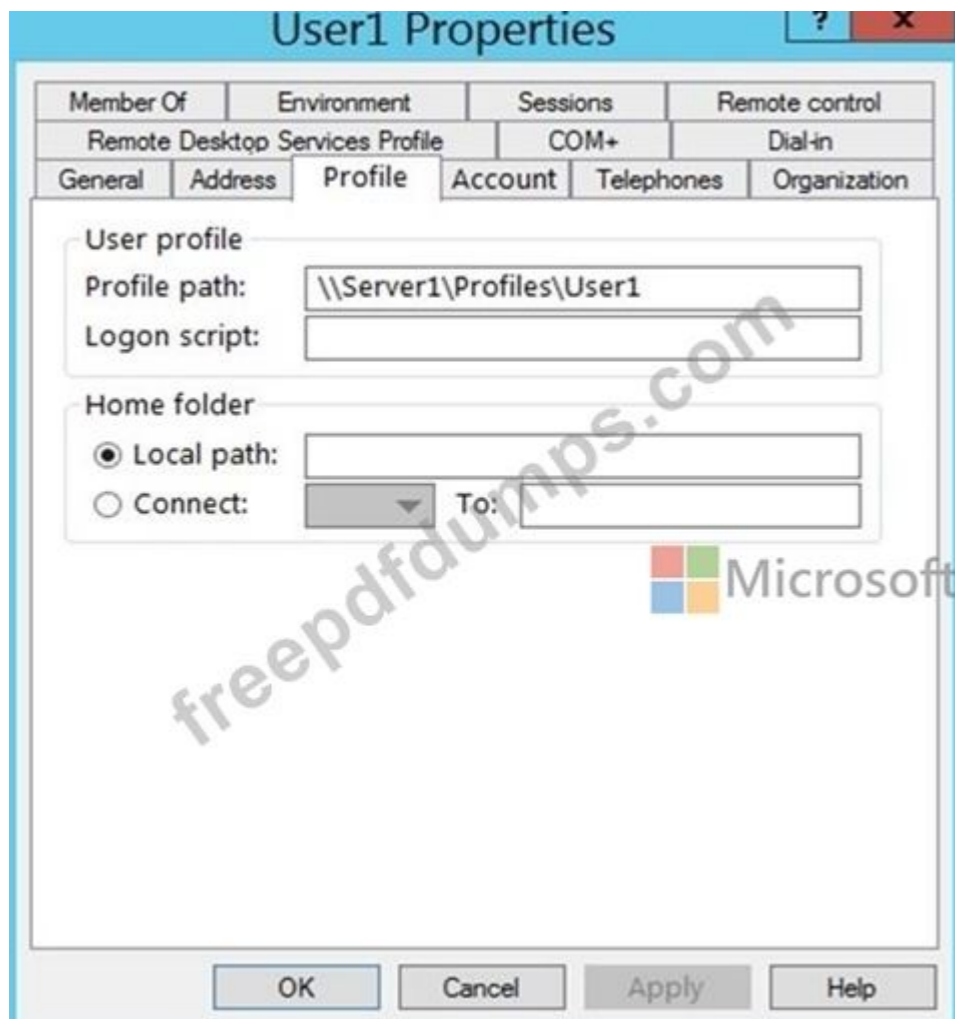

You rename file \\Server1\Profiles\User1.V6\NTUSER.DAT as NTUSER.MAN.

For each of the following statements, select Yes if the statement is true. Otherwise, select No.

NOTE: Each correct selection is worth one point.

| Statements | Yes | No |
|--|-----------------------|-----------------------|
| On Computer1, if User1 adds a shortcut to the desktop, the shortcut will appear when the user signs in to Computer2. | <input type="radio"/> | <input type="radio"/> |
| On Computer1, if User1 modifies the background, and then signs out, the user will see the modified background when signing back in to Computer1. | <input type="radio"/> | <input type="radio"/> |
| On Computer1, if User1 modifies the background, and then signs out, the user will see the modified background when signing in to Computer2. | <input type="radio"/> | <input type="radio"/> |

Answer:

| Statements | Yes | No |
|--|-----------------------|----------------------------------|
| On Computer1, if User1 adds a shortcut to the desktop, the shortcut will appear when the user signs in to Computer2. | <input type="radio"/> | <input checked="" type="radio"/> |
| On Computer1, if User1 modifies the background, and then signs out, the user will see the modified background when signing back in to Computer1. | <input type="radio"/> | <input checked="" type="radio"/> |
| On Computer1, if User1 modifies the background, and then signs out, the user will see the modified background when signing in to Computer2. | <input type="radio"/> | <input checked="" type="radio"/> |

Explanation

Text, letter Description automatically generated

| Statements | Yes | No |
|--|-----------------------|-----------------------|
| On Computer1, if User1 adds a shortcut to the desktop, the shortcut will appear when the user signs in to Computer2. | <input type="radio"/> | <input type="radio"/> |
| On Computer1, if User1 modifies the background, and then signs out, the user will see the modified background when signing back in to Computer1. | <input type="radio"/> | <input type="radio"/> |
| On Computer1, if User1 modifies the background, and then signs out, the user will see the modified background when signing in to Computer2. | <input type="radio"/> | <input type="radio"/> |

A mandatory user profile is a roaming user profile that has been pre-configured by an administrator to specify settings for users. Settings commonly defined in a mandatory profile include (but are not limited to): icons that appear on the desktop, desktop backgrounds, user preferences in Control Panel, printer selections, and more.

Configuration changes made during a user's session that are normally saved to a roaming user profile are not saved when a mandatory user profile is assigned.

The .man extension causes the user profile to be a read-only profile.

Reference:

<https://docs.microsoft.com/en-us/windows/client-management/mandatory-user-profile>

NEW QUESTION: 44

Your network contains an Active Directory domain. The functional level of the forest and the domain is Windows Server 2012 R2.

The domain contains 500 computers that run Windows 10. All the computers are managed by using Microsoft System Center 2012 R2 Configuration Manager.

You need to enable co-management.

What should you do first?

- A. Upgrade Configuration Manager to Current Branch.
- B. Raise the forest functional level.
- C. Raise the domain functional level.
- D. Deploy the Microsoft Intune client.

Answer: A (LEAVE A REPLY)

NEW QUESTION: 45

Your network contains an Active Directory domain that is synced to Microsoft Azure Active Directory (Azure AD). The domain contains 500 laptops that run Windows 8.1 Professional. The users of the laptops work from home.

Your company uses Microsoft Intune, the Microsoft Deployment Toolkit (MDT), and Windows Configuration Designer to manage client computers.

The company purchases 500 licenses for Windows 10 Enterprise.

You verify that the hardware and applications on the laptops are compatible with Windows 10.

The users will bring their laptop to the office, where the IT department will deploy Windows 10 to the laptops while the users wait.

You need to recommend a deployment method for the laptops that will retain their installed applications. The solution must minimize how long it takes to perform the deployment.

What should you include in the recommendation?

- A. an in-place upgrade
- B. a clean installation by using a Windows Configuration Designer provisioning package
- C. Windows AutoPilot
- D. a clean installation and the User State Migration Tool (USMT)

Answer: A (LEAVE A REPLY)

Explanation

References:

<https://docs.microsoft.com/en-us/windows/deployment/windows-10-deployment-scenarios#in-place-upgrade>

NEW QUESTION: 46

Your company purchases new computers that run Windows 10. The computers have cameras that support Windows Hello for Business.

You configure the Windows Hello for Business Group Policy settings as shown in the following exhibit.

| Setting | State | Comment |
|--|----------------|---------|
| Phone Sign-in | | |
| Allow enumeration of emulated smart card for all users | Not configured | No |
| Turn off smart card emulation | Not configured | No |
| Use PIN Recovery | Not configured | No |
| Use a hardware security device | Not configured | No |
| Use biometrics | Enabled | No |
| Configure device unlock factors | Not configured | No |
| Configure dynamic lock factors | Enabled | No |
| Use Windows Hello for Business | Enabled | No |
| Use certificate on-premises authentication | Not configured | No |

What are two valid methods a user can use to sign in? Each correct answer presents part of the solution.

NOTE: Each correct selection is worth one point.

- A. Facial recognition
- B. A smartwatch that is Bluetooth-enabled
- C. A PIN
- D. A USB key

Answer: A,C (LEAVE A REPLY)

Reference:

<https://community.windows.com/en-us/stories/windows-sign-in-options>

<https://fossbytes.com/how-to-unlock-windows-10/>

Valid MD-101 Dumps shared by Actual4test.com for Helping Passing MD-101 Exam! Actual4test.com now offer the **newest MD-101 exam dumps**, the Actual4test.com MD-101 exam **questions have been updated** and **answers have been corrected** get the **newest** Actual4test.com MD-101 dumps with Test Engine here:

https://www.actual4test.com/MD-101_examcollection.html (358 Q&As Dumps, **30%OFF Special Discount: Freepdfdumps**)

NEW QUESTION: 47

You have 100 computers that run Windows 8.1.

You plan to deploy Windows 10 to the computers by performing a wipe and load installation.

You need to recommend a method to retain the user settings and the user data.

Which three actions should you recommend be performed in sequence? To answer, move the appropriate actions from the list of actions to the answer area and arrange them in the correct order.

Actions

- Configure known folder redirection in Microsoft OneDrive.
- Create a system image backup.
- Enable Enterprise State Roaming.
- Deploy Windows 10.
- Run loadstate.exe.
- Run scanstate.exe.
- Restore a system image backup

Answer Area

Answer:

| Actions | Answer Area |
|---|--------------------|
| Configure known folder redirection in Microsoft OneDrive. | Run scanstate.exe. |
| Create a system image backup. | Deploy Windows 10. |
| Enable Enterprise State Roaming. | Run loadstate.exe. |
| Deploy Windows 10. | |
| Run loadstate.exe. | |
| Run scanstate.exe. | |
| Restore a system image backup. | |

Explanation

| |
|--------------------|
| Run scanstate.exe. |
| Deploy Windows 10. |
| Run loadstate.exe. |

References:

<https://docs.microsoft.com/en-us/windows/deployment/windows-10-deployment-scenarios>

<http://itproguru.com/expert/2016/01/step-by-step-how-to-migrate-users-and-user-data-from-xp-vista-windows-7->

NEW QUESTION: 48

You need to meet the technical requirements for the LEG department computers.

Which three actions should you perform in sequence? To answer, move the appropriate actions from the list of actions to the answer area and arrange them in the correct order.



Microsoft Actions

Answer Area

Configure the commercial ID on the LEG department computers.

Create an Azure Machine Learning service workspace.

Create an Azure Log Analytics workspace.

Install the Microsoft Monitoring Agent on the LEG department computers.

Add a solution to a workspace.



freepdfdumps.com

Answer:

Actions



Microsoft

Answer Area

Configure the commercial ID on the LEG department computers.

Create an Azure Machine Learning service workspace.

Create an Azure Log Analytics workspace.

Install the Microsoft Monitoring Agent on the LEG department computers.

Add a solution to a workspace.

Create an Azure Log Analytics workspace.

Add a solution to a workspace.

Configure the commercial ID on the LEG department computers.

Explanation

Create an Azure Log Analytics workspace.

Add a solution to a workspace.



Configure the commercial ID on the LEG department computers.

Reference:

<https://docs.microsoft.com/en-us/windows/deployment/update/windows-analytics-azure-portal>

NEW QUESTION: 49

User1 and User2 plan to use Sync your settings.

On which devices can the users use Sync your settings? To answer, select the appropriate options in the answer area.

NOTE: Each correct selection is worth one point.



User1:

- No devices
- Device4 and Device5 only
- Device1, Device2 and Device3 only
- Device1, Device2, Device3, Device4, and Device5

User2:

- No devices
- Device4 and Device5 only
- Device1, Device2 and Device3 only
- Device1, Device2, Device3, Device4, and Device5

Answer:

Answer Area

User1:

- No devices
- Device4 and Device5 only
- Device1, Device2 and Device3 only
- Device1, Device2, Device3, Device4, and Device5

User2:

- No devices
- Device4 and Device5 only
- Device1, Device2 and Device3 only
- Device1, Device2, Device3, Device4, and Device5

Explanation

Graphical user interface, text, application, email Description automatically generated

User1:

- No devices
- Device4 and Device5 only
- Device1, Device2 and Device3 only
- Device1, Device2, Device3, Device4, and Device5

User2:

- No devices
- Device4 and Device5 only
- Device1, Device2 and Device3 only
- Device1, Device2, Device3, Device4, and Device5

Reference:

<https://www.jeffgilb.com/managing-local-administrators-with-azure-ad-and-intune/>

NEW QUESTION: 50

Note: This question is part of a series of questions that present the same scenario. Each question in the series contains a unique solution that might meet the stated goals. Some question sets might have more than one correct solution, while others might not have a correct solution.

After you answer a question in this section, you will NOT be able to return to it. As a result, these questions will not appear in the review screen.

You have a Microsoft 365 subscription.

You have 20 computers that run Windows 10 and are joined to Microsoft Azure Active Directory (Azure AD).

You plan to replace the computers with new computers that run Windows 10. The new computers will be joined to Azure AD.

You need to ensure that the desktop background, the favorites, and the browsing history are available on the new computers.

Solution: You configure roaming user profiles.

Does this meet the goal?

A. Yes

B. No

Answer: B ([LEAVE A REPLY](#))

Explanation

References:

<https://docs.microsoft.com/en-us/windows-server/storage/folder-redirectation/deploy-roaming-user-profiles>

NEW QUESTION: 51

Your network contains an Active Directory domain. The domain contains computers that run Windows 10 and are enrolled in Microsoft Intune. Updates are deployed by using Windows Update for Business.

Users in a group named Group1 must meet the following requirements:

* Update installations must occur any day only between 00:00 and 05:00.

* Updates must be downloaded from Microsoft and from other company computers that already downloaded the updates.

You need to configure the Windows 10 Update Rings in Intune to meet the requirements.

Which two settings should you modify? To answer, select the appropriate settings in the answer area.

NOTE: Each correct selection is worth one point.

Update settings

| | | |
|--|--------------------------------|-------|
| Servicing channel | Semi-Annual Channel (Targeted) | |
| *Microsoft product updates | Allow | Block |
| *Windows drivers | Allow | Block |
| *Quality update deferral period (days) | 0 | |
| *Feature update deferral period (days) | 0 | |
| *Set feature update uninstall period (2-60 days) | 10 | |

User experience settings

| | | |
|-------------------------------------|-----------------|------|
| Automatic update behavior | Notify download | |
| Restart checks | Allow | Skip |
| Delivery optimization download mode | Not configured | |

Answer:

Update settings

| | | |
|--|--------------------------------|-------|
| Servicing channel | Semi-Annual Channel (Targeted) | |
| *Microsoft product updates | Allow | Block |
| *Windows drivers | Allow | Block |
| *Quality update deferral period (days) | 0 | |
| *Feature update deferral period (days) | 0 | |
| *Set feature update uninstall period (2-60 days) | 10 | |

User experience settings

| | | |
|-------------------------------------|-----------------|------|
| Automatic update behavior | Notify download | |
| Restart checks | Allow | Skip |
| Delivery optimization download mode | Not configured | |

Explanation

User experience settings

| | | |
|-------------------------------------|-----------------|------|
| Automatic update behavior | Notify download | |
| Restart checks | Allow | Skip |
| Delivery optimization download mode | Not configured | |

Reference:

<https://github.com/MicrosoftDocs/IntuneDocs/blob/master/intune/windows-update-settings.md>

<https://docs.microsoft.com/en-us/intune/delivery-optimization-windows#move-from-existing-update-rings-to-del>

NEW QUESTION: 52

Your company has a Microsoft 365 subscription.

A new user named Admin1 is responsible for deploying Windows 10 to computers and joining the computers to Microsoft Azure Active Directory (Azure AD).

Admin1 successfully joins computers to Azure AD.

Several days later, Admin1 receives the following error message: "This user is not authorized to enroll. You can try to do this again or contact your system administrator with the error code (0x801c0003)." You need to ensure that Admin1 can join computers to Azure AD and follow the principle of least privilege.

- A. Assign the Global administrator role to Admin1.
- B. Modify the Device settings in Azure AD.
- C. Assign the Cloud device administrator role to Admin1.
- D. Modify the User settings in Azure AD.

Answer: B (LEAVE A REPLY)

Explanation

References:

<https://docs.microsoft.com/en-us/azure/active-directory/devices/device-management-azure-portal>

NEW QUESTION: 53

You have unrooted devices enrolled in Microsoft Intune as shown in the following table.

| Name | Platform | IP address |
|---------|----------|---------------|
| Device1 | Windows | 192.168.10.35 |
| Device2 | Android | 10.10.10.40 |
| Device3 | Android | 192.168.10.10 |

The devices are members of a group named Group1.

In Intune, you create a device compliance location that has the following configurations:

- * Name: Network1
- * IPv4 range: 192.168.0.0/16

In Intune, you create a device compliance policy for the Android platform. The policy has following configurations:

- * Name: Policy1
- * Device health: Rooted devices: Block
- * Locations: Location: Network1
- * Mark device noncompliant: Immediately
- * Assigned: Group1

In Intune device compliance policy has the following configurations:

- * Mark devices with no compliance policy assigned as: Compliant
- * Enhanced jailbreak detection: Enabled
- * Compliance status validity period (days): 20

For each of the following statements, select Yes if the statement is true. Otherwise, select No.

NOTE: Each correct selection is worth one point.

| Statements | Yes | No |
|---------------------------------|-----------------------|-----------------------|
| Device1 is marked as compliant. | <input type="radio"/> | <input type="radio"/> |
| Device2 is marked as compliant. | <input type="radio"/> | <input type="radio"/> |
| Device3 is marked as compliant. | <input type="radio"/> | <input type="radio"/> |

Answer:

| Statements | Yes | No |
|---------------------------------|-----------------------|----------------------------------|
| Device1 is marked as compliant. | <input type="radio"/> | <input type="radio"/> |
| Device2 is marked as compliant. | <input type="radio"/> | <input checked="" type="radio"/> |
| Device3 is marked as compliant. | <input type="radio"/> | <input type="radio"/> |

Explanation

| Statements | Yes | No |
|---------------------------------|-----------------------|----------------------------------|
| Device1 is marked as compliant. | <input type="radio"/> | <input type="radio"/> |
| Device2 is marked as compliant. | <input type="radio"/> | <input checked="" type="radio"/> |
| Device3 is marked as compliant. | <input type="radio"/> | <input type="radio"/> |

Reference:

<https://docs.microsoft.com/en-us/intune/device-compliance-get-started>

NEW QUESTION: 54

You have a Microsoft 365 tenant that contains the devices shown in the following table.

| Name | Member of |
|---------|-----------|
| Device1 | Group1 |
| Device2 | Group1 |
| Device3 | Group1 |

The devices are managed by using Microsoft Intune.

You create a compliance policy named Policy1 and assign Policy1 to Group1. Policy1 is configured to mark a device as Compliant only if the device security settings match the settings specified in the policy.

You discover that devices that are not members of Group1 are shown as Compliant.

You need to ensure that only devices that are assigned a compliance policy can be shown as Compliant. All other devices must be shown as Not compliant. What should you do?

- A. From Tenant administration, modify the Diagnostic settings.
- B. From Device compliance, configure the Compliance policy settings.
- C. From Endpoint security, configure the Conditional access
- D. From Policy1, modify the actions for noncompliance.

Answer: B (LEAVE A REPLY)

Reference:

<https://docs.microsoft.com/en-us/mem/intune/protect/device-compliance-get-started>

NEW QUESTION: 55

Your company has a System Center Configuration Manager deployment that uses hybrid mobile device management (MDM). All Windows 10 devices are Active Directory domain-joined.

You plan to migrate from hybrid MDM to Microsoft Intune standalone.

You successfully run the Intune Data Importer tool.

You need to complete the migration.

Which two actions should you perform? Each correct answer presents part of the solution.

NOTE: Each correct selection is worth one point.

- A. In Intune, add a device enrollment manager (DEM).
- B. Change the tenant MDM authority to Intune.
- C. Assign all users Intune licenses.
- D. Create a new Intune tenant.

Answer: (SHOW ANSWER)

Explanation

References:

<https://docs.microsoft.com/en-us/sccm/mdm/deploy-use/migrate-hybridmdm-to-intunesa>

<https://docs.microsoft.com/en-us/sccm/mdm/deploy-use/migrate-prepare-intune>

<https://docs.microsoft.com/en-us/sccm/mdm/deploy-use/change-mdm-authority>

NEW QUESTION: 56

You have 500 Windows 10 devices enrolled in Microsoft Intune.

You plan to use Exploit protection in Microsoft Endpoint Manager to enable the following system settings on the devices:

* Data Execution Prevention (DEP)

* Force randomization for images (Mandatory ASLR)

You need to configure a Windows 10 device that will be used to create a template file.

Which protection areas on the device should you configure in the Windows Security app before you create the template file? To answer, drag the appropriate protection areas to the correct settings. Each protection area may be used once, more than once, or not at all. You may need to drag the split bar between panes or scroll to view content.

NOTE: Each correct selection is worth one point.



Answer:



Explanation



Box 1: App & browser control

Graphical user interface, text, application Description automatically generated

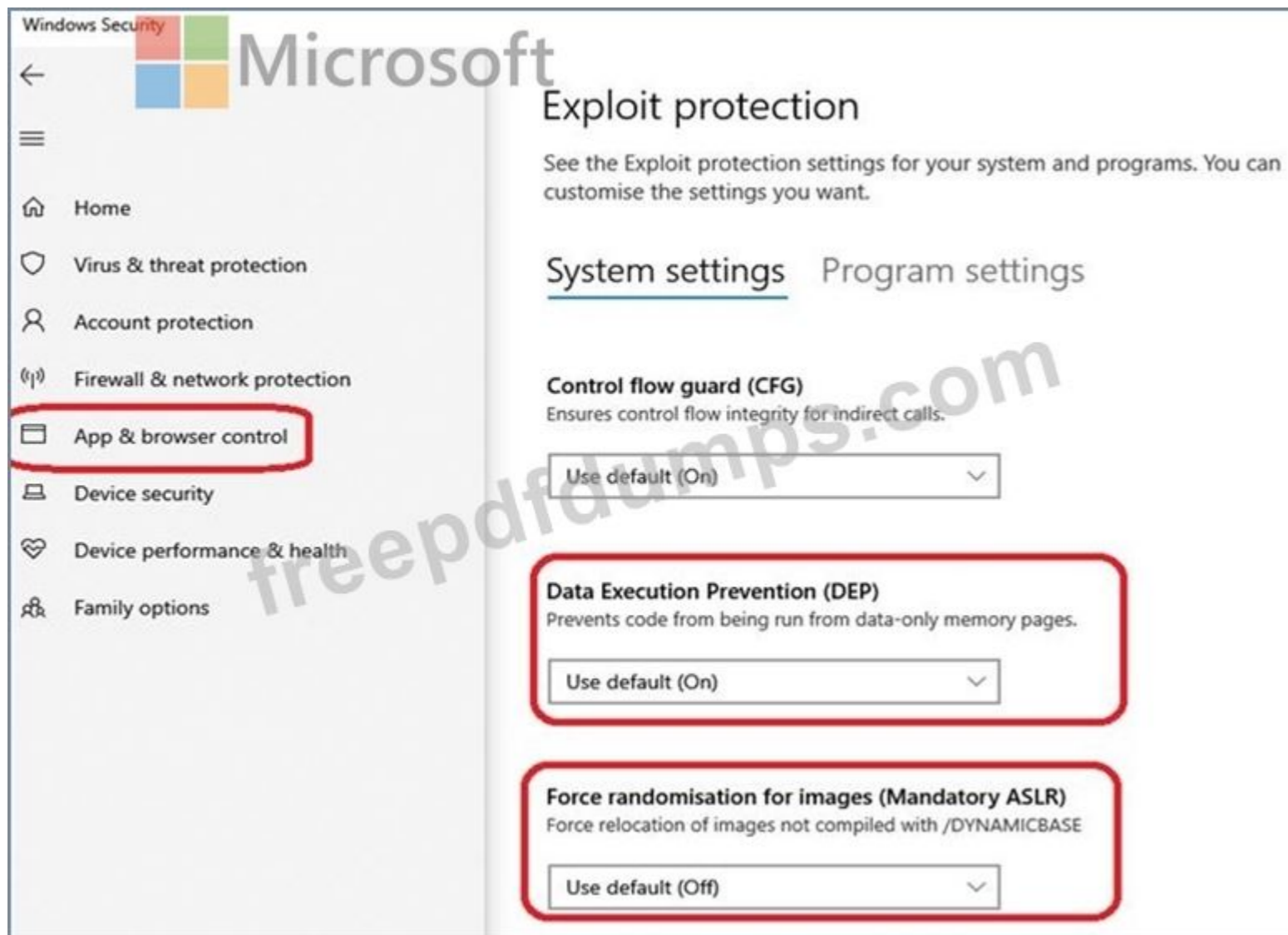

Note: Data Execution Prevention (DEP): This mitigation prevents code from being run from data-only memory pages.

Box 2: App & browser control

Force randomization for images (Mandatory ASLR). This mitigation forcibly relocates images not compiled with /DYNAMICBASE.

Reference:

<https://support.microsoft.com/en-us/windows/app-browser-control-in-windows-security-8f68fb65-ebb4-3cfb-4bd>

NEW QUESTION: 57

You have the MDM Security Baseline profile shown in the MDM exhibit. (Click the MDM tab.)

Create profile

Block Office applications from injecting code into other processes ⓘ

Disable

Block Office applications from creating executable content ⓘ

Audit mode

Block all Office applications from creating child processes ⓘ

Audit mode

Block Win32 API calls from Office macro ⓘ

Disable

Block execution of potentially obfuscated scripts (is/vbs/ps) ⓘ

Disable

You have the ASR Endpoint Security profile shown in the ASR exhibit. (Click the ASR tab.)

Edit profile

^ Attack Surface Reduction Rules

| | | |
|---|------------|---|
| Block credential stealing from the Windows local security authority subsystem (lsass.exe) ⓘ | Audit mode | ▼ |
| Block Adobe Reader from creating child processes ⓘ | Audit mode | ▼ |
| Block Office applications from injecting code into other processes ⓘ | Audit mode | ▼ |
| Block Office applications from creating executable content ⓘ | Audit mode | ▼ |
| Block all Office applications from creating child processes ⓘ | Audit mode | ▼ |
| Block Win32 API calls from Office macro ⓘ | Audit mode | ▼ |

You plan to deploy both profiles to devices enrolled in Microsoft Intune.

You need to identify how the following settings will be configured on the devices:

- * Block Office applications from creating executable content
- * Block Win32 API calls from Office macro

Currently, the settings are disabled locally on each device.

What are the effective settings on the devices? To answer, select the appropriate options in the answer area.

NOTE: Each correct selection is worth one point.

Block Office applications from creating executable content:



Block Office applications from creating executable content:

- Audit mode
- Block
- Disable
- Warn

Block Win32 API calls from Office macro:

Block Win32 API calls from Office macro:

- Audit mode
- Block
- Disable
- Warn

Answer:

Block Office applications from creating executable content:

Block Office applications from creating executable content:

- Audit mode
- Block
- Disable
- Warn

Block Win32 API calls from Office macro:

Block Win32 API calls from Office macro:

- Audit mode
- Block
- Disable
- Warn

Explanation

Box 1: Audit mode

According to the ASR Endpoint Security profile and to the MDM Security Baseline profile, Block Office applications from creating executable content is set to Audit mode.

Box 2: Disable

Block Win32 API calls from Office macro: According to MDM Security Baseline profile it is set to disable.

According to the ASR Endpoint Security profile it is set to Audit mode.

The profiles are merged. The Baseline profile overrides the Endpoint Security profile.

Note:

When two or more policies have conflicting settings, the conflicting settings are not added to the combined policy, while settings that don't conflict are added to the superset policy that applies to a device.

Attack surface reduction rule merge behavior is as follows:

Endpoint security > Security baselines > Microsoft Defender for Endpoint Baseline > Attack Surface Reduction Rules.

MDM Security Baseline profile ASR Endpoint Security profile.

Reference: <https://docs.microsoft.com/en-us/mem/intune/protect/endpoint-security-asr-policy>

NEW QUESTION: 58

Your company has a computer named Computer1 that runs Windows 10 Pro.

The company develops a proprietary Universal Windows Platform (UWP) app named App1. App1 is signed with a certificate from a trusted certification authority (CA).

You need to sideload App1 to Computer1.

What should you do? To answer, select the appropriate options in the answer area.

NOTE: Each correct selection is worth one point.

To enable sideloading:

| | |
|--------------------------|--|
| <input type="checkbox"/> | Configure the Apps & features settings in the Settings app |
| <input type="checkbox"/> | Configure the For developers settings in the Settings app |
| <input type="checkbox"/> | Run the Enable-WindowsOptionalFeature cmdlet |
| <input type="checkbox"/> | Run the Set-WindowsEdition cmdlet |

To sideload App1:

| | |
|--------------------------|--|
| <input type="checkbox"/> | Double-click App1.appx in File Explorer |
| <input type="checkbox"/> | Use the Add a package option in the Settings app |
| <input type="checkbox"/> | Run the Install-Package cmdlet |
| <input type="checkbox"/> | Run the Add-AppxPackage cmdlet |

Answer:

To enable sideloading:

- Configure the Apps & features settings in the Settings app
- Configure the For developers settings in the Settings app
- Run the Enable-WindowsOptionalFeature cmdlet
- Run the Set-WindowsEdition cmdlet

To sideload App1:

- Double-click App1.appx in File Explorer
- Use the Add a package option in the Settings app
- Run the Install-Package cmdlet
- Run the Add-AppxPackage cmdlet

Explanation

To enable sideloading:

- Configure the Apps & features settings in the Settings app
- Configure the For developers settings in the Settings app
- Run the Enable-WindowsOptionalFeature cmdlet
- Run the Set-WindowsEdition cmdlet

To sideload App1:

- Double-click App1.appx in File Explorer
- Use the Add a package option in the Settings app
- Run the Install-Package cmdlet
- Run the Add-AppxPackage cmdlet

Reference:

<https://www.windowscentral.com/how-enable-windows-10-sideload-apps-outside-store>

<https://docs.microsoft.com/en-us/windows/application-management/sideload-apps-in-windows-10>

NEW QUESTION: 59

You have the device configuration profile shown in the following exhibit.

Kiosk ...

Windows 10 and later

Basics
 Configuration settings
 Assignments

Configure your devices to run in kiosk mode. Before you select a kiosk mode, review your app assignments in the Mobile Apps blade. Apps that you want to run in kiosk mode should be assigned to a Windows device. [Learn more about Windows kiosk mode.](#)

Select a kiosk mode *

User logon type *

Application type *

This kiosk profile requires Microsoft Edge version 87 and later with Windows 10 version 1909 and later. [Learn more about Microsoft Edge kiosk mode.](#)

Edge Kiosk URL *

Microsoft Edge kiosk mode type

Refresh browser after idle time

Specify Maintenance Window for App Restarts * Require Not configured

Maintenance Window Start Time

Maintenance Window Recurrence

Use the drop-down menus to select the answer choice that completes each statement based on the information presented in the graphic NOTE: Each correct selection is worth one point.

Answer Area

Users

- can access any URL.
- cannot view the address bar in Microsoft Edge.
- can only access URLs that include contoso.com.
- can only access URLs that start with https://contoso.com/.

Windows 10 devices can have

- a single Microsoft Edge instance that has a single tab.
- a single Microsoft Edge instance that has multiple tabs.
- multiple Microsoft Edge instances that have multiple tabs.
- multiple Microsoft Edge instances that each has a single tab.

Answer:

Answer Area

Users

- can access any URL.
- cannot view the address bar in Microsoft Edge.
- can only access URLs that include contoso.com.
- can only access URLs that start with https://contoso.com/.

Windows 10 devices can have

- a single Microsoft Edge instance that has a single tab.
- a single Microsoft Edge instance that has multiple tabs.
- multiple Microsoft Edge instances that have multiple tabs.
- multiple Microsoft Edge instances that each has a single tab.

Explanation

Users

- can access any URL.
- cannot view the address bar in Microsoft Edge.
- can only access URLs that include contoso.com.
- can only access URLs that start with https://contoso.com/.

Windows 10 devices can have

- a single Microsoft Edge instance that has a single tab.
- a single Microsoft Edge instance that has multiple tabs.
- multiple Microsoft Edge instances that have multiple tabs.
- multiple Microsoft Edge instances that each has a single tab.

Box 1: can access any URL.

Public Browsing (InPrivate): Runs a limited multi-tab version of Microsoft Edge. Users can browse publicly, or end their browsing session.

Box 2: a single Microsoft Edge instance that has multiple tabs

Single app, full-screen kiosk runs only one app on the device, such as a web browser or Store app.

Reference: <https://docs.microsoft.com/en-us/mem/intune/configuration/kiosk-settings-windows>

NEW QUESTION: 60

Your network contains an Active Directory domain. The domain contains computers that run Windows 10.

All users use Roaming User Profiles.

You have a user named Public1 that is used to sign-in to a public computer.

You need to prevent changes to the user settings of Public1 from being saved to the user profile.

What should you do?

- A. Rename the Roaming User Profile folder to Public1.man
- B. Rename Ntuser.dat to Ntuser.v6
- C. Rename Ntuser.dat to Ntuser.man
- D. Rename the Roaming User Profile folder to Public1.v1

Answer: C (LEAVE A REPLY)

Reference:

<https://docs.microsoft.com/en-us/answers/questions/168551/set-roaming-profile-download-from-server-to-pcbut>.

<https://docs.microsoft.com/en-us/windows/client-management/mandatory-user-profile>

NEW QUESTION: 61

Your network contains an Active Directory domain. The domain contains 10 computers that run Windows 8.1 and use local user profiles.

You deploy 10 new computers that run Windows 10 and join the computers to the domain.

You need to migrate the user profiles from the Windows 8.1 computers to the Windows 10 computers.

What should you do?

- A. From the Windows 8.1 computer of each user, run `imagex.exe/capture`, and then from the Windows 10 computer of each user, run `imagex.exe/apply`.
- B. Configure roaming user profiles for the users. Instruct the users to first sign in to and out of their Windows 8.1 computer and then to sign in to their Windows 10 computer.
- C. From the Windows 8.1 computer of each user, run `scanstate.exe`, and then from the Windows 10 computer of each user, run `loadstate.exe`.
- D. Configure Folder Redirection for the users. Instruct the users to first sign in to and out of their Windows 8.1 computer, and then to sign in to their Windows 10 computer.

Answer: C (LEAVE A REPLY)

Explanation

The ScanState command is used with the User State Migration Tool (USMT) 10.0 to scan the source computer, collect the files and settings, and create a store.

Reference:

<https://docs.microsoft.com/en-us/windows/deployment/usmt/usmt-scanstate-syntax>

<https://docs.microsoft.com/en-us/windows/deployment/usmt/usmt-loadstate-syntax>

Valid MD-101 Dumps shared by Actual4test.com for Helping Passing MD-101 Exam! Actual4test.com now offer the **newest MD-101 exam dumps**, the Actual4test.com MD-101 exam **questions have been updated** and **answers have been corrected** get the **newest** Actual4test.com MD-101 dumps with Test Engine here:

https://www.actual4test.com/MD-101_examcollection.html (358 Q&As Dumps, **30%OFF Special Discount: Freepdfdumps**)

NEW QUESTION: 62

Your network contains an Active Directory domain named contoso.com. The domain contains computers that run Windows 10 and are joined to the domain.

The domain is synced to Microsoft Azure Active Directory (Azure AD).

You create an Azure Log Analytics workspace and deploy the Device Health solution.

You need to enroll the computers in Windows Analytics.

Which Group Policy setting should you configure?

- A. Specify intranet Microsoft update service location
- B. Allow Telemetry
- C. Configure the Commercial ID
- D. Connected User Experiences and Telemetry

Answer: C (LEAVE A REPLY)

Explanation

Microsoft uses a unique commercial ID to map information from user computers to your Azure workspace.

Copy your commercial ID key from any of the Windows Analytics solutions you have added to your Windows Portal, and then deploy it to user computers.

References:

<https://docs.microsoft.com/en-us/windows/deployment/update/windows-analytics-get-started>

NEW QUESTION: 63

You have a Microsoft Intune subscription associated to an Azure Active Directory (Azure AD) tenant named contoso.com.

Users use one of the following three suffixes when they sign in to the tenant: us.contoso.com, eu.contoso.com, or contoso.com.

You need to ensure that the users are NOT required to specify the mobile device management (MDM) enrollment URL as part of the enrollment process. The solution must minimize the number of changes.

Which DNS records do you need?

- A. three TXT records
- B. one CNAME record only
- C. one TXT record only
- D. three CNAME records

Answer: D (LEAVE A REPLY)

Reference:

<https://docs.microsoft.com/en-us/mem/intune/enrollment/windows-enroll#simplify-windows-enrollment-without>

NEW QUESTION: 64

You have a Microsoft 365 subscription.

You are assigned the User administrator role.

An Azure AD security group named Group1 was deleted five days ago.

You need to restore Group1.

What should you do?

- A. From Deleted groups, restore Group1.
- B. Ask a global administrator to restore Group1.
- C. Manually recreate Group1.
- D. Modify the group expiration policy.

Answer: A (LEAVE A REPLY)

NEW QUESTION: 65

You have 10 computers that run Windows 7 and have the following configurations:

- * A single MBR disk
- * A disabled TPM chip
- * Disabled hardware virtualization
- * UEFI firmware running in BIOS mode
- * Enabled Data Execution Prevention (DEP)

You plan to upgrade the computers to Windows 10.

You need to ensure that the computers can use Secure Boot.

Which two actions should you perform? Each correct answer presents part of the solution.

NOTE: Each correct selection is worth one point.

- A. Convert the MBR disk to a GPT disk
- B. Enable the TPM chip.

- C. Disable DEP
- D. Enable hardware virtualization
- E. Convert the firmware from BIOS to UEFI.

Answer: ([SHOW ANSWER](#))

Reference:

<https://docs.microsoft.com/en-us/windows-hardware/manufacture/desktop/boot-to-uefi-mode-or-legacy-biosmod>

NEW QUESTION: 66

Your network contains an Active Directory domain named constoso.com that is synced to Microsoft Azure Active Directory (Azure AD). All computers are enrolled in Microsoft Intune. The domain contains the computers shown in the following table.

| Name | Operating system |
|-----------|---|
| Computer1 | Windows 8.1 Enterprise |
| Computer2 | Windows 10 Enterprise without the latest feature update |
| Computer3 | Windows 10 Enterprise without the latest feature update |

You are evaluating which Intune actions you can use to reset the computers to run Windows 10 Enterprise with the latest update.

Which computers can you reset by using each action? To answer, select the appropriate options in the answer area.

NOTE: Each correct selection is worth one point.

Fresh Start action:

| | |
|--------------------------|-------------------------------------|
| <input type="checkbox"/> | Computer1 only |
| <input type="checkbox"/> | Computer2 only |
| <input type="checkbox"/> | Computer3 only |
| <input type="checkbox"/> | Computer2 and Computer3 only |
| <input type="checkbox"/> | Computer1, Computer2, and Computer3 |

Wipe action:

| | |
|--------------------------|-------------------------------------|
| <input type="checkbox"/> | Computer1 only |
| <input type="checkbox"/> | Computer2 only |
| <input type="checkbox"/> | Computer3 only |
| <input type="checkbox"/> | Computer2 and Computer3 only |
| <input type="checkbox"/> | Computer1, Computer2, and Computer3 |

Answer:

Fresh Start action:

| |
|-------------------------------------|
| Computer1 only |
| Computer2 only |
| Computer3 only |
| Computer2 and Computer3 only |
| Computer1, Computer2, and Computer3 |

Wipe action:

| |
|-------------------------------------|
| Computer1 only |
| Computer2 only |
| Computer3 only |
| Computer2 and Computer3 only |
| Computer1, Computer2, and Computer3 |

Explanation

Fresh Start action:

| |
|-------------------------------------|
| Computer1 only |
| Computer2 only |
| Computer3 only |
| Computer2 and Computer3 only |
| Computer1, Computer2, and Computer3 |

Wipe action:

| |
|-------------------------------------|
| Computer1 only |
| Computer2 only |
| Computer3 only |
| Computer2 and Computer3 only |
| Computer1, Computer2, and Computer3 |

Reference:

<https://docs.microsoft.com/en-us/intune/device-fresh-start>

<https://docs.microsoft.com/en-us/intune/devices-wipe>

NEW QUESTION: 67

You have a Microsoft Intune subscription.

You create the Windows Autopilot deployment profile-shown in the following exhibit.

Create profile

Windows Autopilot deployment profiles

* Name

Profile1

Description

Optional

By default, this profile can only be applied to Autopilot devices synced from the Autopilot service. [Learn More.](#)

Convert all targeted devices to Autopilot

Yes

No

* Deployment mode

User-Driven

* Join to Azure AD as

Out-of-box experience (OOBE)

Defaults configured

Out-of-box experience (OOBE)

Create profile

Microsoft

Configure the out-of-box experience for your AutoPilot devices

The following options are automatically enabled for AutoPilot devices in self-deploying mode:

- Skip Work or Home usage selection
- Skip OEM registration and OneDrive configuration
- Skip user authentication in OOBE

End user license agreement (EULA)

Show

Hide



What does it mean to skip the EULA?

Privacy Settings

Show

Hide

Hide change account options

Show

Hide

User account type

Administrator

Standard

Apply computer name template (Windows Insider only)

No

Yes

Use the drop-down menus to select the answer choice that completes each statement based on the information presented in the graphic.

NOTE: Each correct selection is worth one point.

Users who deploy by using Profile1
[answer choice]

are prevented from modifying any desktop settings
can create additional local users on the device
can modify the desktop settings for all device users
can modify the desktop settings only for themselves

Users can configure the [answer choice] during the deployment

computer name
Cortana settings
keyboard layout

Microsoft

Answer:

Users who deploy by using Profile1
[answer choice]

- are prevented from modifying any desktop settings
- can create additional local users on the device
- can modify the desktop settings for all device users
- can modify the desktop settings only for themselves!

Users can configure the [answer choice] during the deployment

- computer name
- Cortana settings
- keyboard layout

Explanation

Users who deploy by using Profile1
[answer choice]

- are prevented from modifying any desktop settings
- can create additional local users on the device
- can modify the desktop settings for all device users
- can modify the desktop settings only for themselves

Users can configure the [answer choice] during the deployment

- computer name
- Cortana settings
- keyboard layout

References:

<https://docs.microsoft.com/en-us/windows/deployment/windows-autopilot/user-driven>

NEW QUESTION: 68

You have a Microsoft Deployment Toolkit (MDT) solution that is used to manage Windows 10 deployment tasks. MDT contains the operating system images shown in the following table.

| Name | Description |
|-------------|---|
| Image1.wim | Custom-built Windows 10 image that has preinstalled custom apps |
| Image2.wim | Custom-built Windows 10 image without apps |
| Install.wim | Default Windows 10 image |

You need to perform a Windows 10 in-place upgrade on several computers that run Windows 8.1. From the Deployment Workbench, you open the New Task Sequence Wizard.

You need to identify which task sequence template and which operating system image to use for the task sequence. The solution must minimize administrative effort. What should you identify? To answer, select the appropriate options in the answer area.

NOTE: Each correct selection is worth one point.

Task sequence template:

| |
|---------------------------------------|
| Standard Client Task Sequence |
| Standard Client Replace Task Sequence |
| Standard Client Upgrade Task Sequence |

Operating system image:

| |
|-------------|
| Image1.wim |
| Image2.wim |
| Install.wim |

Answer:

Task sequence template:

| |
|---------------------------------------|
| Standard Client Task Sequence |
| Standard Client Replace Task Sequence |
| Standard Client Upgrade Task Sequence |

Operating system image:

| |
|-------------|
| Image1.wim |
| Image2.wim |
| Install.wim |

Explanation

Box 1: Standard Client Upgrade Task Sequence

Use Template: Standard Client Upgrade Task Sequence

In-place upgrade is the preferred method to use when migrating from Windows 10 to a later release of Windows 10, and is also a preferred method for upgrading from Windows 7 or 8.1 if you do not plan to significantly change the device's configuration or applications. MDT includes an in-place upgrade task sequence template that makes the process really simple.

Box 2: Install.wim

In-place upgrade differs from computer refresh in that you cannot use a custom image to perform the in-place upgrade. | Reference:

<https://docs.microsoft.com/en-us/windows/deployment/deploy-windows-mdt/upgrade-to-windows-10-with-the-m>

NEW QUESTION: 69

You need to meet the device management requirements for the developers.

What should you implement?

- A. folder redirection
- B. Enterprise State Roaming

C. home folders

D. known folder redirection in Microsoft OneDrive

Answer: B (LEAVE A REPLY)

Explanation

Litware identifies the following device management requirements:

* Ensure that Microsoft Edge Favorites are accessible from all computers to which the developers sign in.

Enterprise State Roaming allows for the synchronization of Microsoft Edge browser setting, including favorites and reading list, across devices.

Reference:

<https://docs.microsoft.com/en-us/azure/active-directory/devices/enterprise-state-roaming-windows-settings-refer>

Topic 3, Contoso, Ltd. (NEW)

Case Study

This is a case study. Case studies are not timed separately. You can use as much exam time as you would like to complete each case. However, there may be additional case studies and sections on this exam. You must manage your time to ensure that you are able to complete all questions included on this exam in the time provided.

To answer the questions included in a case study, you will need to reference information that is provided in the case study. Case studies might contain exhibits and other resources that provide more information about the scenario that is described in the case study. Each question is independent of the other questions in this case study.

At the end of this case study, a review screen will appear. This screen allows you to review your answers and to make changes before you move to the next section of the exam. After you begin a new section, you cannot return to this section.

To start the case study

To display the first question in this case study, click the button. Use the buttons in the left pane to explore the content of the case study before you answer the questions. Clicking these buttons displays information such as business requirements, existing environment, and problem statements. When you are ready to answer a question, click the Overview Contoso, Ltd. is a consulting company that has a main office in Montreal and branch offices in Seattle and New York.

Contoso has a Microsoft 365 E5 subscription.

Network Environment

The network contains an on-premises Active domain named Contoso.com. The domain contains the servers shown in the following table.

| Name | Operating system | Role |
|---------|---------------------|-------------------|
| DC1 | Windows Server 2019 | Domain controller |
| Server1 | Windows Server 2016 | Member server |
| Server2 | Windows Server 2019 | Member server |

Contoso has a hybrid Azure Active Directory (Azure AD) tenant named Contoso.com.

Contoso has a Microsoft Store for Business instance.

Users and Groups

The Contoso.com tenant contains the users shown in the following table.

| Name | Azure AD role | Microsoft Store for Business role | Member of |
|-------|--|-----------------------------------|----------------|
| User1 | Cloud device administrator | Basic Purchaser | GroupA |
| User2 | Azure AD joined device local administrator | Device Guard signer | GroupB |
| User3 | Global reader | Purchaser | GroupA, GroupB |
| User4 | Global administrator | None | Group1 |

All users are assigned a Microsoft Office 365 license and an Enterprise Mobility + Security E3 license.

Enterprise State Roaming is enabled for Group1 and GroupA.

Group and Group have a Membership type of Assign

Devices

Contoso has the Windows 10 devices shown in the following table.

| Name | Type | Member of | Scope (Tags) |
|---------|------------------|----------------|--------------|
| Device1 | Corporate-owned | Group1 | Default |
| Device2 | Corporate-owned | Group1, Group2 | Tag2 |
| Device3 | Personally-owned | Group1 | Tag1 |
| Device4 | Personally-owned | Group2 | Tag2 |
| Device5 | Corporate-owned | Group3 | Default |

The Windows 10 devices are joined to Azure AD and enrolled in Microsoft intune.

The Windows 10 devices are configured as shown in the following table.

| Name | BitLocker Drive Encryption (BitLocker) | Secure Boot | VPN connection |
|---------|--|-------------|----------------|
| Device1 | Yes | No | VPN1 |
| Device2 | Yes | Yes | VPN1, VPN3 |
| Device3 | No | No | VPN3 |
| Device4 | No | Yes | None |
| Device5 | Yes | No | None |

All the Azure AD joined devices have an executable file named C:\AppA.exe and a folder named D:\Folder 1.

Microsoft Endpoint Manager Configuration

Microsoft Endpoint Manager has the compliance policies shown in the following table.

The Compliance policy settings are shown in the following exhibit.



The Automatic Enrolment settings have the following configurations:

* MDM user scope GroupA

* MAM user scope: GroupB

You have an Endpoint protection configuration profile that has the following Controlled folder access settings:

* Name: Protection1

* Folder protection: Enable

* List of apps that have access to protected folders: C:\AppA.exe

* List of additional folders that need to be protected: D:\Folder1

* Assignments

Windows Autopilot Configuration

Create profile ...

Windows PC

✓ Basics ✓ Out-of-box experience (OOBE) ✓ Assignments **4 Review + create**

Summary

Basics

| | |
|---|------------|
| Name | Profile1 |
| Description | -- |
| Convert all targeted devices to Autopilot | Yes |
| Device type | Windows PC |

Out-of-box experience (OOBE)

| | |
|--------------------------------------|--------------------------|
| Deployment mode | User-Driven |
| Join to Azure AD as | Azure AD joined |
| Skip AD connectivity check (preview) | No |
| Language (Region) | Operating system default |
| Automatically configure keyboard | Yes |
| Microsoft Software License Terms | Hide |
| Privacy settings | Hide |
| Hide change account options | Hide |
| User account type | Standard |
| Allow White Glove OOBE | No |
| Apply device name template | No |



Currently, there are no devices deployed by using Windows Autopilot

The Intune connector for Active Directory is installed on Server 1.

Planned Changes

Contoso plans to implement the following changes:

- * Purchase a new Windows 10 device named Device6 and enroll the device in Intune.
- * New computers will be deployed by using Windows Autopilot and will be hybrid Azure AD joined.
- * Deploy a network boundary configuration profile that will have the following settings:
 - * Name Boundary 1
 - * Network boundary 192.168.1.0/24
 - * Scope tags: Tag 1
 - * Assignments;
 - * included groups: Group 1. Group2
- * Deploy two VPN configuration profiles named Connection1 and Connection2 that will have the following settings:
 - * Name: Connection 1
 - * Connection name: VPN1

- * Connection type: L2TP
- * Assignments:
- * Included groups: Group1, Group2, GroupA
- * Excluded groups: -
- * Name: Connection
- * Connection name: VPN2
- * Connection type: IKEv2 i Assignments:
- * included groups: GroupA
- * Excluded groups: GroupB
- * Purchase an app named App1 that is available in Microsoft Store for Business and to assign the app to all the users.

Technical Requirements

Contoso must meet the following technical requirements:

- * Users in GroupA must be able to deploy new computers.
- * Administrative effort must be minimized.

NEW QUESTION: 70

You have 1,000 computers that run Windows 10 and are members of an Active Directory domain.

You create a workspace in Microsoft Azure Log Analytics.

You need to capture the event logs from the computers to Azure.

What should you do? To answer, select the appropriate options in the answer area.

NOTE: Each correct selection is worth one point.

Azure service to provision:

| |
|--|
| <input type="checkbox"/> An Azure Storage account <input type="checkbox"/> Azure Cosmos DB <input type="checkbox"/> Azure SQL Database <input type="checkbox"/> Log Analytics |
|--|

Action to perform on the computers:

| |
|--|
| <input type="checkbox"/> Create a collector initiated subscription <input type="checkbox"/> Install the Microsoft Monitoring Agent <input type="checkbox"/> Enroll in Microsoft Intune <input type="checkbox"/> Register to Azure Active Directory (Azure AD) |
|--|

Answer:

Azure service to provision:

| | |
|-------------------------------------|--------------------------|
| <input type="checkbox"/> | An Azure Storage account |
| <input type="checkbox"/> | Azure Cosmos DB |
| <input type="checkbox"/> | Azure SQL Database |
| <input checked="" type="checkbox"/> | Log Analytics |

Action to perform on the computers:

| | |
|-------------------------------------|---|
| <input type="checkbox"/> | Create a collector initiated subscription |
| <input checked="" type="checkbox"/> | Install the Microsoft Monitoring Agent |
| <input type="checkbox"/> | Enroll in Microsoft Intune |
| <input type="checkbox"/> | Register to Azure Active Directory (Azure AD) |

Explanation

Azure service to provision:

| | |
|-------------------------------------|--------------------------|
| <input type="checkbox"/> | An Azure Storage account |
| <input type="checkbox"/> | Azure Cosmos DB |
| <input type="checkbox"/> | Azure SQL Database |
| <input checked="" type="checkbox"/> | Log Analytics |

Action to perform on the computers:

| | |
|-------------------------------------|---|
| <input type="checkbox"/> | Create a collector initiated subscription |
| <input checked="" type="checkbox"/> | Install the Microsoft Monitoring Agent |
| <input type="checkbox"/> | Enroll in Microsoft Intune |
| <input type="checkbox"/> | Register to Azure Active Directory (Azure AD) |

Reference:

<https://docs.microsoft.com/en-us/azure/azure-monitor/platform/agent-windows>

NEW QUESTION: 71

You have a Microsoft 365 E5 subscription and 25 Apple iPads.

You need to enroll the iPads in Microsoft Intune by using the Apple Configurator enrollment method.

What should you do first?

- A. Upload a file that has the device identifiers for each iPad.
- B. Modify the enrollment restrictions.
- C. Configure an Apple MDM push certificate.
- D. Add your user account as a device enrollment manager (DEM).

Answer: (SHOW ANSWER)

Explanation

An Apple MDM Push certificate is required for Intune to manage iOS/iPadOS and macOS devices. After you add the certificate to Intune, your users can enroll their devices.

Reference:

<https://docs.microsoft.com/en-us/mem/intune/enrollment/apple-mdm-push-certificate-get>

NEW QUESTION: 72

You have a Microsoft Intune subscription that is configured to use a PFX certificate connector to an on-premises Enterprise certification authority (CA).

You need to use Intune to configure autoenrollment for Android devices by using public key pair (PKCS) certificates.

Which three actions should you perform in sequence? To answer, move the appropriate actions from the list of actions to the answer area and arrange them in the correct order.

ACTIONS

- Obtain the root certificate.
- From the Microsoft Endpoint Manager admin center, create a trusted certificate configuration profile.
- From the Enterprise CA, configure certificate managers.
- From the Microsoft Endpoint Manager admin center, configure enrollment restrictions.
- From the Microsoft Endpoint Manager admin center, create a PKCS certificate configuration profile.



freepdfdumps.com

Answer:

| Actions | Answer Area |
|---|---|
| Obtain the root certificate. | Obtain the root certificate. |
| From the Microsoft Endpoint Manager admin center, create a trusted certificate configuration profile. | From the Microsoft Endpoint Manager admin center, create a trusted certificate configuration profile. |
| From the Enterprise CA, configure certificate managers. | From the Microsoft Endpoint Manager admin center, configure enrollment restrictions. |
| From the Microsoft Endpoint Manager admin center, configure enrollment restrictions. | |
| From the Microsoft Endpoint Manager admin center, create a PKCS certificate configuration profile. | |

Explanation

Graphical user interface, text, application, email Description automatically generated



Reference:

<https://docs.microsoft.com/en-us/mem/intune/protect/certificates-pfx-configure>

NEW QUESTION: 73

You use Microsoft Intune and Intune Data Warehouse.

You need to create a device inventory report that includes the data stored in the data warehouse.

What should you use to create the report?

- A. the Azure portal app
- B. Endpoint analytics
- C. the Company Portal app
- D. Microsoft Power BI

Answer: D (LEAVE A REPLY)

Explanation

You can use the Power BI Compliance app to load interactive, dynamically generated reports for your Intune tenant. Additionally, you can load your tenant data in Power BI using the OData link. Intune provides connection settings to your tenant so that you can view the following sample reports and charts related to:

Devices

Enrollment

App protection policy

Compliance policy

Device configuration profiles

Software updates

Device inventory logs

Note: Load the data in Power BI using the OData link

With a client authenticated to Azure AD, the OData URL connects to the RESTful endpoint in the Data Warehouse API that exposes the data model to your reporting client. Follow these instructions to use Power BI Desktop to connect and create your own reports.

- * Sign in to the Microsoft Endpoint Manager admin center.
- * Select Reports > Intune Data warehouse > Data warehouse.
- * Retrieve the custom feed URL from the reporting blade, for example:
- * <https://fef.{yourtenant}.manage.microsoft.com/ReportingService/DataWarehouseFEService/dates?api-ver>

- * Open Power BI Desktop.
- * Choose File > Get Data. Select OData feed.
- * Choose Basic.
- * Type or paste the OData URL into the URL box.
- * Select OK.
- * If you have not authenticated to Azure AD for your tenant from the Power BI desktop client, type your credentials. To gain access to your data, you must authorize with Azure Active Directory (Azure AD) using OAuth 2.0.
- * Select Organizational account.
- * Type your username and password.
- * Select Sign In.
- * Select Connect.
- * Select Load.

Reference: <https://docs.microsoft.com/en-us/mem/intune/developer/reports-proc-get-a-link-powerbi>

NEW QUESTION: 74

You have an Azure Active Directory (Azure AD) tenant that syncs to an on-premises Active Directory domain.

The tenant contains computers that run Windows 10. The computers are hybrid Azure AD joined and enrolled in Microsoft Intune. The Microsoft Office settings on the computers are configured by using a Group Policy Object (GPO).

You need to migrate the GPO to Intune.

Which three actions should you perform in sequence? To answer, move the appropriate actions from the list of actions to the answer area and arrange them in the correct order.

| Actions | Answer Area |
|--|-------------|
| Import an ADMX file. | |
| Assign the policy. | |
| Create a configuration profile. | |
| Assign the profile. | |
| Configure the Administrative Templates settings. | |
| Set a scope tag to the policy. | |
| Create a compliance policy. | |

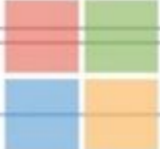
>
<
^
v

Answer:

Actions

- Import an ADMX file.
- Assign the policy.
- Create a configuration profile.
- Assign the profile.
- Configure the Administrative Templates settings.
- Set a scope tag to the policy.
- Create a compliance policy.

Answer Area

- Create a configuration profile.
- Configure the Administrative Templates settings.
- Assign the profile.

Explanation

Create a configuration profile.

Configure the Administrative Templates settings.

Assign the profile.

Reference:

<https://docs.microsoft.com/en-us/mem/intune/configuration/administrative-templates-windows>

NEW QUESTION: 75

Your company has a Microsoft Azure Active Directory (Azure AD) tenant.

The company uses Microsoft Intune to manage iOS, Android, and Windows 10 devices.

The company plans to purchase 1,000 iOS devices. Each device will be assigned to a specific user.

You need to ensure that the new iOS devices are enrolled automatically in Intune when the assigned user signs in for the first time.

Which three actions should you perform in sequence? To answer, move the appropriate actions from the list of actions to the answer area and arrange them in the correct order.

Actions

Answer Area

Create a device compliance policy.

Add a Device Enrollment Program (DEP) token.

Assign an enrollment profile.

Create a device enrollment manager (DEM) account.

Create a Windows AutoPilot self-deploying deployment profile.

Create an Apple enrollment profile.



Microsoft



Answer:

Actions

Create a device compliance policy.

Add a Device Enrollment Program (DEP) token.

Assign an enrollment profile.

Create a device enrollment manager (DEM) account.

Create a Windows AutoPilot self-deploying deployment profile.

Create an Apple enrollment profile.

ANSWER AREA

Add a Device Enrollment Program (DEP) token.

Create an Apple enrollment profile.

Assign an enrollment profile.

Assign an enrollment profile.

Explanation

Add a Device Enrollment Program (DEP) token.

Create an Apple enrollment profile.

Assign an enrollment profile.

Assign an enrollment profile.

Reference:

<https://docs.microsoft.com/en-us/intune/device-enrollment-program-enroll-ios>

NEW QUESTION: 76

Note: This question is part of a series of questions that present the same scenario. Each question in the series contains a unique solution that might meet the stated goals. Some question sets might have more than one correct solution, while others might not have a correct solution.

After you answer a question in this section, you will NOT be able to return to it. As a result, these questions will not appear in the review screen.

You have a computer that runs Windows 8.1.

Two days ago, you upgraded the computer to Windows 10.

You need to downgrade the computer to Windows 8.1.

Solution: You restart the computer to Windows Recovery Environment (Windows RE) and use the Advanced options.

Does this meet the goal?

A. No

B. Yes

Answer: A ([LEAVE A REPLY](#))

Valid MD-101 Dumps shared by Actual4test.com for Helping Passing MD-101 Exam! Actual4test.com now offer the **newest MD-101 exam dumps**, the Actual4test.com MD-101 exam **questions have been updated** and **answers have been corrected** get the **newest** Actual4test.com MD-101 dumps with Test Engine here:

https://www.actual4test.com/MD-101_examcollection.html (358 Q&As Dumps, **30%OFF Special Discount: Freepdfdumps**)

NEW QUESTION: 77

Note: This question is part of a series of questions that present the same scenario. Each question in the series contains a unique solution that might meet the stated goals. Some question sets might have more than one correct solution, while others might not have a correct solution.

After you answer a question in this section, you will NOT be able to return to it. As a result, these questions will not appear in the review screen.

Your company uses Windows AutoPilot to configure the computer settings of computers issued to users.

A user named User1 has a computer named Computer1 that runs Windows 10. User1 leaves the company.

You plan to transfer the computer to a user named User2.

You need to ensure that when User2 first starts the computer, User2 is prompted to select the language setting and to agree to the license agreement.

Solution: You create a new Windows AutoPilot self-deploying deployment profile.

Does this meet the goal?

A. Yes

B. No

Answer: B ([LEAVE A REPLY](#))

Reference:

<https://docs.microsoft.com/en-us/windows/deployment/windows-autopilot/self-deploying>

NEW QUESTION: 78

Note: This question is part of a series of questions that present the same scenario. Each question in the series contains a unique solution that might meet the stated goals. Some question sets might have more than one correct solution, while others might not have a correct solution.

After you answer a question in this section, you will NOT be able to return to it. As a result, these questions will not appear in the review screen.

Your company uses Windows Autopilot to configure the computer settings of computers issued to users.

A user named User1 has a computer named Computer1 that runs Windows 10.

User1 leaves the company.

You plan to transfer the computer to a user named User2.

You need to ensure that when User2 first starts the computer, User2 is prompted to select the language setting and to agree to the license agreement.

Solution: You perform a local Windows Autopilot Reset.

Does this meet the goal?

A. Yes

B. No

Answer: B ([LEAVE A REPLY](#))

Reference:

<https://docs.microsoft.com/en-us/windows/deployment/windows-autopilot/windows-autopilot-reset>

NEW QUESTION: 79

You have devices enrolled in Microsoft Intune as shown in the following table.

| Name | Platform | Encryption | Secure Boot | Member of |
|---------|------------|------------|-----------------------|-----------|
| Device1 | Windows 10 | Yes | No | Group1 |
| Device2 | Windows 10 | No | Yes | Group2 |
| Device3 | Android | No | <i>Not applicable</i> | Group3 |

Intune includes the device compliance policies shown in the following table.

| Name | Platform | Encryption | Secure Boot |
|---------|------------|----------------|-----------------------|
| Policy1 | Windows 10 | Not configured | Not configured |
| Policy2 | Windows 10 | Not configured | Required |
| Policy3 | Windows 10 | Required | Required |
| Policy4 | Android | Not configured | <i>Not applicable</i> |

The device compliance policies have the assignments shown in the following table.

| Name | Assigned to |
|---------|----------------|
| Policy1 | Group1 |
| Policy2 | Group1, Group2 |
| Policy3 | Group3 |
| Policy4 | Group3 |

For each of the following statements, select Yes if the statement is true. Otherwise, select No.

NOTE: Each correct selection is worth one point.

| Statements | Yes | No |
|---------------------------------|-----------------------|-----------------------|
| Device1 is marked as compliant. | <input type="radio"/> | <input type="radio"/> |
| Device2 is marked as compliant. | <input type="radio"/> | <input type="radio"/> |
| Device3 is marked as compliant. | <input type="radio"/> | <input type="radio"/> |

Answer:

| Statements | Yes | No |
|---------------------------------|----------------------------------|----------------------------------|
| Device1 is marked as compliant. | <input type="radio"/> | <input checked="" type="radio"/> |
| Device2 is marked as compliant. | <input checked="" type="radio"/> | <input type="radio"/> |
| Device3 is marked as compliant. | <input checked="" type="radio"/> | <input type="radio"/> |

Explanation

Box 1: No

Device1 is in Group1. Policy1 is assigned to Group1. Policy2 is also assigned to Group1. Device1 is compliant to Policy1, but not compliant to Policy2 (fails on Secure Boot). By default, each device compliance policy includes the action to mark a device as noncompliant if it fails to meet a policy rule.

Box 2: Yes

Device2 is in Group2. Policy2 is assigned to Group2. Device2 is compliant to Policy2 (Secure boot met).

Box 3: Yes

Device3 is in Group 3. Policy3 and Policy4 are assigned to Group3. Policy3 is for Windows 10 so it is disregarded. Device3 is compliant to Policy4.

Reference: <https://docs.microsoft.com/en-us/mem/intune/protect/device-compliance-get-started>

NEW QUESTION: 80

Note: This question is part of a series of questions that present the same scenario. Each question in the series contains a unique solution that might meet the stated goals. Some question sets might have more than one correct solution, while others might not have a correct solution.

After you answer a question in this section, you will NOT be able to return to it. As a result, these questions will not appear in the review screen.

Your network contains an Active Directory domain. The domain contains member computers that run Windows 8.1 and are enrolled in Microsoft Intune.

You need to identify which computers can be upgraded to Windows 10.

Solution: You install the Microsoft Assessment and Planning Toolkit. From the Microsoft Assessment and Planning Toolkit, you collect inventory data and run the Windows 10 Readiness scenario.

Does this meet the goal?

A. No

B. Yes

Answer: B ([LEAVE A REPLY](#))

NEW QUESTION: 81

You have a Microsoft Azure Active Directory (Azure AD) tenant named contoso.com that contains the users shown in the following table.

| Name | Role |
|--------------------|----------------------------|
| Admin1@contoso.com | Security administrator |
| Admin2@contoso.com | Cloud device administrator |
| User1@contoso.com | None |

You have a computer named Computer1 that runs Windows 10. Computer1 is in a workgroup and has the local users shown in the following table.

| Name | Member of |
|----------------|---------------------------------|
| Administrator1 | Network Configuration Operators |
| Administrator2 | Power Users |
| UserA | Administrators |

UserA joins Computer1 to Azure AD by using user1@contoso.com.

For each of the following statements, select Yes if the statement is true. Otherwise, select No.

NOTE: Each correct selection is worth one point.

| Statements | Yes | No |
|--|-----------------------|-----------------------|
| User1@contoso.com is a member of the local Administrators group on Computer1. | <input type="radio"/> | <input type="radio"/> |
| Admin1@contoso.com can configure the firewall and Microsoft Defender on Computer1. | <input type="radio"/> | <input type="radio"/> |
| Admin2@contoso.com can install software on Computer1. | <input type="radio"/> | <input type="radio"/> |

Answer:

| Statements | Yes | No |
|--|----------------------------------|----------------------------------|
| User1@contoso.com is a member of the local Administrators group on Computer1. | <input type="radio"/> | <input checked="" type="radio"/> |
| Admin1@contoso.com can configure the firewall and Microsoft Defender on Computer1. | <input checked="" type="radio"/> | <input type="radio"/> |
| Admin2@contoso.com can install software on Computer1. | <input type="radio"/> | <input checked="" type="radio"/> |

Explanation

Box 1: No

Users may join devices to Azure AD: This setting enables you to select the users who can register their devices as Azure AD joined devices. The default is All.

Box 2: Yes

Admin1@contoso.com is an Azure AD security administrator

Security Administrator

Users with this role have permissions to manage security-related features in the Microsoft 365 Defender portal, Azure Active Directory Identity Protection, Azure Active Directory Authentication, Azure Information Protection, and Office 365 Security & Compliance Center.

This includes:

* Microsoft Defender for Endpoint

Assign roles

Manage machine groups

Configure endpoint threat detection and automated remediation

View, investigate, and respond to alerts

View machines/device inventory

Box 3: No

Admin2@contoso.com is an Azure AD Cloud device administrator.

Cloud Device Administrator

Users in this role can enable, disable, and delete devices in Azure AD and read Windows 10 BitLocker keys (if present) in the Azure portal. The role does not grant permissions to manage any other properties on the device.

Reference:

<https://docs.microsoft.com/en-us/azure/active-directory/devices/device-management-azure-portal#configure-dev>

<https://docs.microsoft.com/en-us/azure/active-directory/roles/permissions-reference#security-administrator>

NEW QUESTION: 82

Your network contains an on-premises Active Directory domain named contoso.com that syncs to Azure Active Directory (Azure AD).

You have the Windows 10 devices shown in the following table.

| Name | Active Directory | Endpoint Configuration Manager agent | Microsoft Intune | Azure AD |
|---------|------------------|--------------------------------------|------------------|------------|
| Device1 | Joined | Not installed | Enrolled | Registered |
| Device2 | Not joined | Installed | Enrolled | Registered |
| Device3 | Not joined | Not installed | Enrolled | Joined |
| Device4 | Joined | Installed | Not enrolled | Registered |
| Device5 | Not joined | Installed | Not enrolled | Joined |
| Device6 | Joined | Installed | Enrolled | Joined |

You need to ensure that you can use co-management to manage all the Windows 10 devices.

Which two actions should you perform? Each correct answer presents part of the solution.

NOTE: Each correct selection is worth one point.

- A. Join Device 1, Device2, and Device4 to Azure AD.
- B. Unjoin Device3, Device5, and Device6 from Azure AD, and then register the devices in Azure AD.
- C. Enroll Device4 and Device5 in Intune.
- D. Join Device2, Device3, and Device5 to the domain.
- E. Install the Endpoint Configuration Manager agent on Device1 and Device3.

Answer: C,E (LEAVE A REPLY)

Explanation

Co-management enables you to concurrently manage Windows 10 devices by using both Configuration Manager and Microsoft Intune.

Co-management requires Configuration Manager version 1710 or later and enrollment in Microsoft Intune.

Windows 10 devices must be hybrid Azure AD joined.

Reference:

<https://docs.microsoft.com/en-us/mem/configmgr/comanage/overview>

NEW QUESTION: 83

You have a Microsoft Deployment Toolkit (MDT) deployment share named DS1.

You import a Windows 10 image to DS1.

You have an executable installer for an application named App1.

You need to ensure that App1 will be installed for all the task sequences that deploy the image.

Which three actions should you perform in sequence? To answer, move the appropriate actions from the list of actions to the answer area and arrange them in the correct order.

Actions **Answer Area**

Microsoft

Modify a Windows 10 operating system setting.

Add App1 to DS1.

Modify a selection profile.

Identify the GUID of App1.

Modify CustomSettings.ini.

Navigation icons: left arrow, right arrow, up arrow, down arrow.

Answer:

ACTIONS

Modify a Windows 10 operating system setting.

Add App1 to DS1.

Modify a selection profile.

Identify the GUID of App1.

Modify CustomSettings.ini.

ANSWER AREA

Modify a Windows 10 operating system setting.

Add App1 to DS1.

Modify a selection profile.

Navigation icons: left arrow, right arrow, up arrow, down arrow.

Explanation

Graphical user interface, text, application Description automatically generated

Modify a Windows 10 operating system setting.

Add App1 to DS1.

Modify a selection profile.

Reference:

<https://docs.microsoft.com/en-us/windows/deployment/deploy-windows-mdt/deploy-a-windows-10-image-using>

NEW QUESTION: 84

You have a computer named Computer1 that runs Windows 10. Computer is used by a user named User1.

You need to ensure that when User1 opens websites from untrusted locations by using Microsoft Edge, Microsoft Edge runs in isolated container.

What should you do first?

- A. From Windows Features, turn on Windows Defender Application Guard.
- B. From Windows Security, configure the Device security settings.
- C. From Windows Security, configure the Virus & threat protection settings.
- D. From Windows Features, turn on Hyper-V Platform.

Answer: A (LEAVE A REPLY)

Reference:

<https://docs.microsoft.com/en-us/windows/security/threat-protection/windows-defender-application-guard/wd-ap>

<https://docs.microsoft.com/en-us/windows/security/threat-protection/windows-defender-application-guard/install>

NEW QUESTION: 85

Note: This question is part of a series of questions that present the same scenario. Each question in the series contains a unique solution that might meet the stated goals. Some question sets might have more than one correct solution, while others might not have a correct solution.

After you answer a question in this section, you will NOT be able to return to it. As a result, these questions will not appear in the review screen.

You have an Azure Directory group named Group1 that contains Windows 10 Enterprise devices and Windows 10 Pro devices.

From Microsoft Intune, you create a device configuration profile named Profile1.

You need to ensure that Profile1 applies to only the Windows 10 Enterprise devices in Group1.

Solution: You create an Azure Active Directory group that contains only the Windows 10 Enterprise devices.

You assign Profile1 to the new group.

Does this meet the goal?

- A. Yes
- B. No

Answer: B (LEAVE A REPLY)

Reference:

<https://docs.microsoft.com/en-us/mem/intune/configuration/device-profile-create>

NEW QUESTION: 86

For each of the following statements, select Yes if the statement is true. Otherwise, select No.

NOTE: Each correct selection is worth one point.

| Statements | Yes | No |
|---------------------------------|-----------------------|-----------------------|
| Device1 is marked as compliant. | <input type="radio"/> | <input type="radio"/> |
| Device4 is marked as compliant. | <input type="radio"/> | <input type="radio"/> |
| Device5 is marked as compliant. | <input type="radio"/> | <input type="radio"/> |

Answer:

Statements  **Yes** **No**

- Device1 is marked as compliant.
- Device4 is marked as compliant.
- Device5 is marked as compliant.

Explanation

Text Description automatically generated

Statements **Yes** **No**

- Device1 is marked as compliant.
- Device4 is marked as compliant.
- Device5 is marked as compliant.

NEW QUESTION: 87

Your company uses Microsoft Defender for Endpoint. Microsoft Defender for Endpoint includes the device groups shown in the following table.

| Rank | Name | Members |
|------|-----------------------------|---|
| 1 | Group1 | Tag Equals demo And OS In Windows 10 |
| 2 | Group2 | Tag Equals demo |
| 3 | Group3 | Domain Equals adatum.com |
| 4 | Group4 | Domain Equals adatum.com And OS In Windows 10 |
| 5 | Group5 | Name starts with COMP |
| Last | Ungrouped devices (default) | Not applicable |

You onboard a computer to Microsoft Defender for Endpoint as shown in the following exhibit.



What is the effect of the Microsoft Defender for Endpoint configuration? To answer, select the appropriate options in the answer area.

NOTE: Each correct selection is worth one point.

Answer Area



If you add the tag demo to Computer1, Computer1 will be a

Computer1 will be a member of:

- Group3 only
- Group4 only
- Group5 only
- Group3, Group4, and Group5 only

If you add the tag demo to Computer1, Computer1 will be a member of:

- Group1 only
- Group2 only
- Group1 and Group2 only
- Group1, Group2, Group3, Group4, and Group5

Answer:

Answer Area

Computer1 will be a member of:

- Group3 only
- Group4 only
- Group5 only
- Group3, Group4, and Group5 only

If you add the tag demo to Computer1, Computer1 will be a member of:

- Group1 only
- Group2 only
- Group1 and Group2 only
- Group1, Group2, Group3, Group4, and Group5

Explanation

Answer Area

Computer1 will be a member of:

If you add the tag demo to Computer1, Computer1 will be a member of:

NEW QUESTION: 88

You have a Microsoft 365 tenant and an internal certification authority (CA).

You need to use Microsoft Intune to deploy the root CA certificate to managed devices.

Which type of Intune policy and profile should you use? To answer, select the appropriate options in the answer area.

NOTE: Each correct selection is worth one point.

Policy type:

| |
|--------------------------|
| App configuration policy |
| App protection policy |
| Compliance policy |
| Configuration profile |

Profile:

| |
|---|
| Imported public key pair (PKCS) certificate |
| Public key pair (PKCS) certificate |
| Simple Certificate Enrollment Protocol (SCEP) certificate |
| Trusted certificate |

Answer:



Explanation

Box 1: Configuration profile

Create a trusted certificate profile.

Box 2: Trusted certificate

When using Intune to provision devices with certificates to access your corporate resources and network, use a trusted certificate profile to deploy the trusted root certificate to those devices.

Trusted root certificates establish a trust from the device to your root or intermediate (issuing) CA from which the other certificates are issued.

Reference: <https://docs.microsoft.com/en-us/mem/intune/protect/certificates-trusted-root>

NEW QUESTION: 89

You are licensed for Microsoft Endpoint Manager.

You use Microsoft Endpoint Configuration Manager and Microsoft Intune.

You have devices enrolled in Configuration Manager as shown in the following table.

| Name | Collection |
|---------|--------------------------|
| Device1 | Collection1 |
| Device2 | Collection2 |
| Device3 | Collection1, Collection2 |

In Configuration Manager, you enable co-management and configure the following settings:

* Automatic enrolment in Intune: Pilot

* Intune Auto Enrollment: Collection1

In Configuration Manager, you configure co-management staging to have the following settings:

* Compliance policies: Collection2

* Device Configuration: Collection1

In Configuration Manager, you configure co-management workloads as shown in the following exhibit.

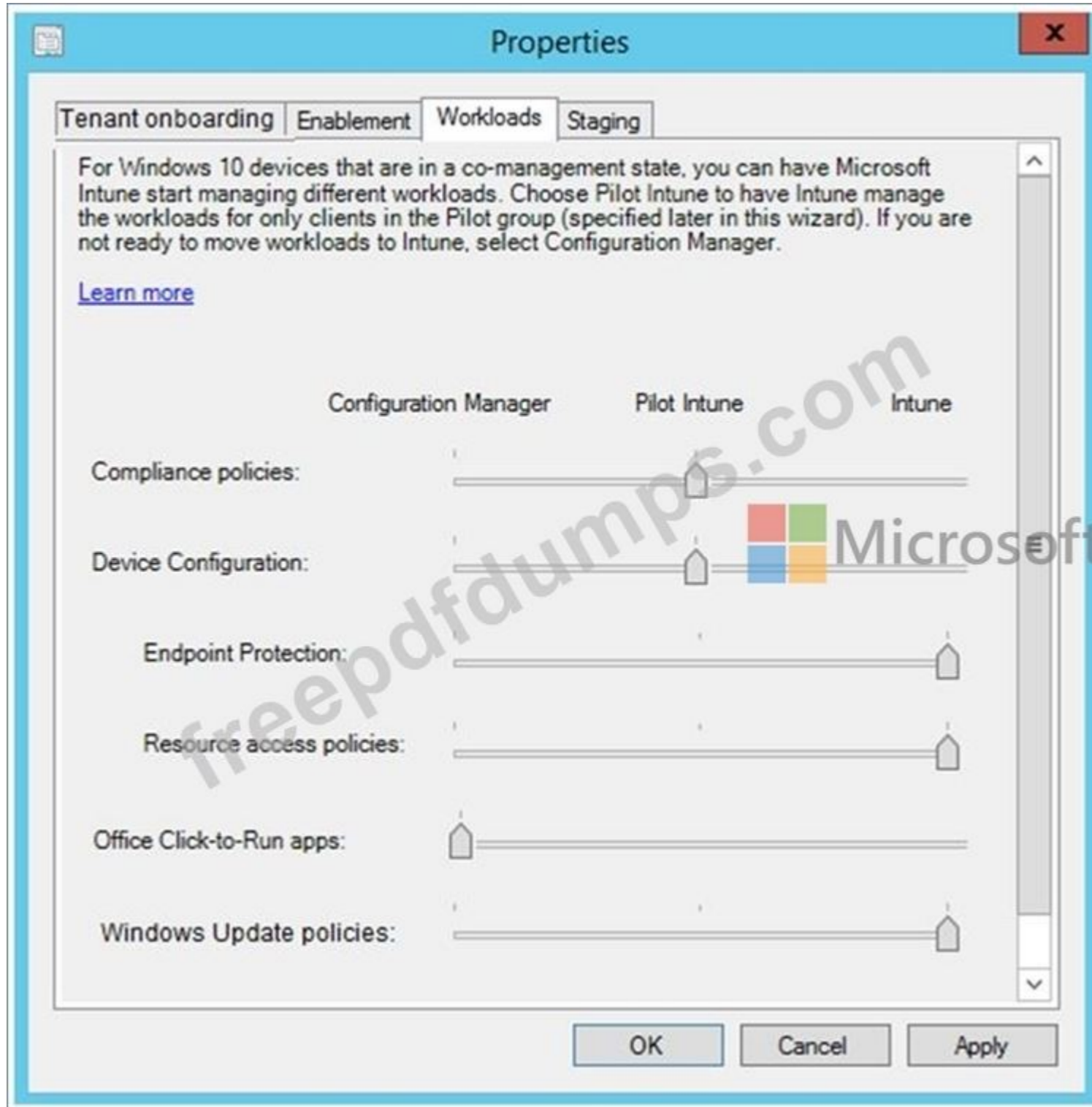

For each of the following statements, select Yes if the statement is true. Otherwise, select No.

Statements



Microsoft

Yes

No

You can use the Microsoft Endpoint Manager admin center to monitor the compliance status of Device1.

You can use the Microsoft Endpoint Manager admin center to monitor the compliance status of Device2.

You can use the Microsoft Endpoint Manager admin center to monitor the compliance status of Device3.

Answer:

| Statements | Yes | No |
|--|----------------------------------|----------------------------------|
| You can use the Microsoft Endpoint Manager admin center to monitor the compliance status of Device1. | <input type="radio"/> | <input checked="" type="radio"/> |
| You can use the Microsoft Endpoint Manager admin center to monitor the compliance status of Device2. | <input checked="" type="radio"/> | <input type="radio"/> |
| You can use the Microsoft Endpoint Manager admin center to monitor the compliance status of Device3. | <input checked="" type="radio"/> | <input type="radio"/> |

Explanation

| Statements | Yes | No |
|--|----------------------------------|----------------------------------|
| You can use the Microsoft Endpoint Manager admin center to monitor the compliance status of Device1. | <input type="radio"/> | <input checked="" type="radio"/> |
| You can use the Microsoft Endpoint Manager admin center to monitor the compliance status of Device2. | <input checked="" type="radio"/> | <input type="radio"/> |
| You can use the Microsoft Endpoint Manager admin center to monitor the compliance status of Device3. | <input checked="" type="radio"/> | <input type="radio"/> |

Reference:

<https://docs.microsoft.com/en-us/mem/configmgr/comange/workloads>

NEW QUESTION: 90

You have 200 computers that run Windows 10. The computers are joined to Microsoft Azure Active Directory (Azure AD) and enrolled in Microsoft Intune.

You need to configure an Intune device configuration profile to meet the following requirements:

* Prevent Microsoft Office applications from launching child processes.

* Block users from transferring files over FTP.

Which two settings should you configure in Endpoint protection? To answer, select the appropriate settings in the answer area.

NOTE: Each correct selection is worth one point.

Create Profile

***Name**

MD101 ✓

Description

Enter a description ✓

***Platform**

Windows 10 and later ✓

***Profile type**

Endpoint protection ✓

Settings >

Configure

Scope (Tags) >

0 scope(s) selected

Endpoint protection
Windows 10 and later

Select a category to configure settings

- Windows Defender Application Gu...
11 settings available >
- Windows Defender Firewall
40 settings available >
- Windows Defender SmartScreen
2 settings available >
- Windows Encryption
37 settings available >
- Windows Defender Exploit Guard
20 settings available >
- Windows Defender Application Co...
2 settings available >
- Windows Defender Application Gua...
1 setting available >
- Windows Defender Security Center
14 settings available >
- Local device security options
46 settings available >
- Xbox services
5 settings available >

OK
Microsoft

Answer:

Answer Area

Create Profile

*Name

MD101 ✓

Description

Enter a description ✓

*Platform

Windows 10 and later ✓

*Profile type

Endpoint protection ✓

Settings

Configure >

Scope (Tags)

0 scope(s) selected >

Endpoint protection

Windows 10 and later

Select a category to configure settings

Windows Defender Application Gu...
11 settings available >

Windows Defender Firewall
40 settings available >

Windows Defender SmartScreen
2 settings available >

Windows Encryption
37 settings available >

Windows Defender Exploit Guard
20 settings available >

Windows Defender Application Co...
2 settings available >

Windows Defender Application Gua...
1 setting available >

Windows Defender Security Center
14 settings available >

Local device security options
46 settings available >

Xbox services
5 settings available >

OK



Explanation

Endpoint protection

Windows 10 and later

Select a category to configure settings

| | |
|---|---|
| Windows Defender Application Gu... 11 settings available | > |
| Windows Defender Firewall 40 settings available | > |
| Windows Defender SmartScreen 2 settings available | > |
| Windows Encryption 37 settings available | > |
| Windows Defender Exploit Guard 20 settings available | > |
| Windows Defender Application Co... 2 settings available | > |
| Windows Defender Application Gua... 1 setting available | > |
| Windows Defender Security Center 14 settings available | > |
| Local device security options 46 settings available | > |
| Xbox services 5 settings available | > |

References:

<https://docs.microsoft.com/en-us/intune/endpoint-protection-windows-10>

NEW QUESTION: 91

You have a Microsoft 365 subscription. All devices run Windows 10.

You need to prevent users from enrolling the devices in the Windows Insider Program.

What should you configure from Microsoft 365 Device Management? Each correct answer presents part of the solution.

NOTE: Each correct selection is worth one point.

- A. a Windows 10 security baseline
- B. a custom device configuration profile
- C. a device restrictions device configuration profile
- D. an app configuration policy
- E. a Windows 10 update ring

Answer: E ([LEAVE A REPLY](#))

Valid MD-101 Dumps shared by Actual4test.com for Helping Passing MD-101 Exam! Actual4test.com now offer the **newest MD-101 exam dumps**, the Actual4test.com MD-101 exam questions have been updated and answers have been corrected get the **newest** Actual4test.com MD-101 dumps with Test Engine here:

https://www.actual4test.com/MD-101_examcollection.html (358 Q&As Dumps, **30%OFF Special Discount: Freepdfdumps**)

NEW QUESTION: 92

You have a Microsoft 365 tenant named contoso.com that contains a group named ContosoUsers. All the users in contoso.com are members of ContosoUsers. You have two Windows 10 devices as shown in the following table.

| Name | Join type | Mobile device management (MDM) |
|-----------|--|--------------------------------|
| Computer1 | Azure Active Directory (Azure AD) - registered | Microsoft Intune |
| Computer2 | Azure Active Directory (Azure AD) - joined | Microsoft Intune |

Both Computer1 and Computer2 contain two apps named App1 and App2.

You configure an app protection policy named AppPolicy1 that has the following settings:

- * Protected apps: App1
- * Assignments: ContosoUsers
- * Enrollment state: Without enrollment
- * Windows Information Protection mode: Block

For each of the following statements, select Yes if the statement is true. Otherwise, select No.

NOTE: Each correct selection is worth one point.

| Statements | Yes | No |
|---|-----------------------|-----------------------|
| On Computer1, a user can copy and paste data from App1 to App2. | <input type="radio"/> | <input type="radio"/> |
| On Computer2, a user can copy and paste data from App1 to App2. | <input type="radio"/> | <input type="radio"/> |
| Data created by App1 can be wiped selectively from Computer1. | <input type="radio"/> | <input type="radio"/> |

Answer:

| Statements | Yes | No |
|---|----------------------------------|----------------------------------|
| On Computer1, a user can copy and paste data from App1 to App2. | <input type="radio"/> | <input checked="" type="radio"/> |
| On Computer2, a user can copy and paste data from App1 to App2. | <input type="radio"/> | <input checked="" type="radio"/> |
| Data created by App1 can be wiped selectively from Computer1. | <input checked="" type="radio"/> | <input type="radio"/> |

Explanation

Graphical user interface, text, application Description automatically generated

| Statements | Yes | No |
|---|----------------------------------|----------------------------------|
| On Computer1, a user can copy and paste data from App1 to App2. | <input type="radio"/> | <input checked="" type="radio"/> |
| On Computer2, a user can copy and paste data from App1 to App2. | <input type="radio"/> | <input checked="" type="radio"/> |
| Data created by App1 can be wiped selectively from Computer1. | <input checked="" type="radio"/> | <input type="radio"/> |

Reference:

<https://docs.microsoft.com/en-us/mem/intune/apps/windows-information-protection-policy-create>

<https://docs.microsoft.com/en-us/mem/intune/apps/apps-selective-wipe>

NEW QUESTION: 93

You have a Microsoft 365 subscription. The subscription contains 500 computers that run Windows 11 and are enrolled in Microsoft Endpoint Manager. You need to manage the deployment of monthly security updates.

The solution must meet the following requirements:

- * Updates must be deployed to a group of test computers for quality assurance.
- * Updates must be deployed automatically 15 days after the quality assurance testing.

What should you create in the Microsoft Endpoint Manager admin center?

- A. a device configuration profile
- B. an update ring
- C. a feature update policy
- D. a security baseline

Answer: B ([LEAVE A REPLY](#))

NEW QUESTION: 94

You have 100 devices that run Windows 10 and are joined to Microsoft Azure Active Directory (Azure AD).

You need to prevent users from joining their home computer to Azure AD.

What should you do?

- A. From the Device enrollment blade in the Intune admin center, modify the Enrollment restriction settings.
- B. From the Devices blade in the Azure Active Directory admin center, modify the Device settings.
- C. From the Device enrollment blade in the Intune admin center, modify the Device enrollment manages settings.
- D. From the Mobility (MDM and MAM) blade in the Azure Active Directory admin center, modify the Microsoft Intune enrollment settings.

Answer: B ([LEAVE A REPLY](#))

Explanation

References:

<https://docs.microsoft.com/en-us/intune/enrollment-restrictions-set>

NEW QUESTION: 95

You need a new conditional access policy that has an assignment for Office 365 Exchange Online.

You need to configure the policy to meet the technical requirements for Group4.

Which two settings should you configure in the policy? To answer, select the appropriate settings in the answer area.

NOTE: Each correct selection is worth one point.

New × **Conditions** □ × **Device state (preview)** □ >

Info

* Name
PolicyA

Assignments

Users and groups ⓘ
0 users and groups selected >

Cloud apps ⓘ
1 app included >

Conditions ⓘ
0 conditions selected >

Access controls

Grant ⓘ
Block access >

Session ⓘ
0 controls selected >

Info

Sign-in risk ⓘ
Not configured >

Device platforms ⓘ
Not configured >

Locations ⓘ
Not configured >

Client apps (preview) ⓘ
Not configured >

Device state (preview) ⓘ
Not configured >

Info

Configure ⓘ
Yes No

Include Exclude

Select the device state condition used to exclude devices from policy.

Device Hybrid Azure AD joined ⓘ

Device marked as compliant ⓘ

Answer:

The screenshot displays the Microsoft Intune 'New Conditions' configuration interface. It is divided into three main sections:

- New:** Shows the policy name 'PolicyA' and assignment counts: 0 users and groups selected, 1 app included, 0 conditions selected, and 0 controls selected.
- Conditions:** Lists various conditions that are currently 'Not configured': Sign-in risk, Device platforms, Locations, Client apps (preview), and Device state (preview).
- Device state (preview):** Shows configuration options for the 'Device state (preview)' condition. It includes a 'Configure' section with 'Yes' (selected) and 'No' buttons, and an 'Include/Exclude' section with 'Include' (selected) and 'Exclude' buttons. Below this, there are checkboxes for 'Device Hybrid Azure AD joined' and 'Device marked as compliant', both of which are currently unchecked.

Explanation

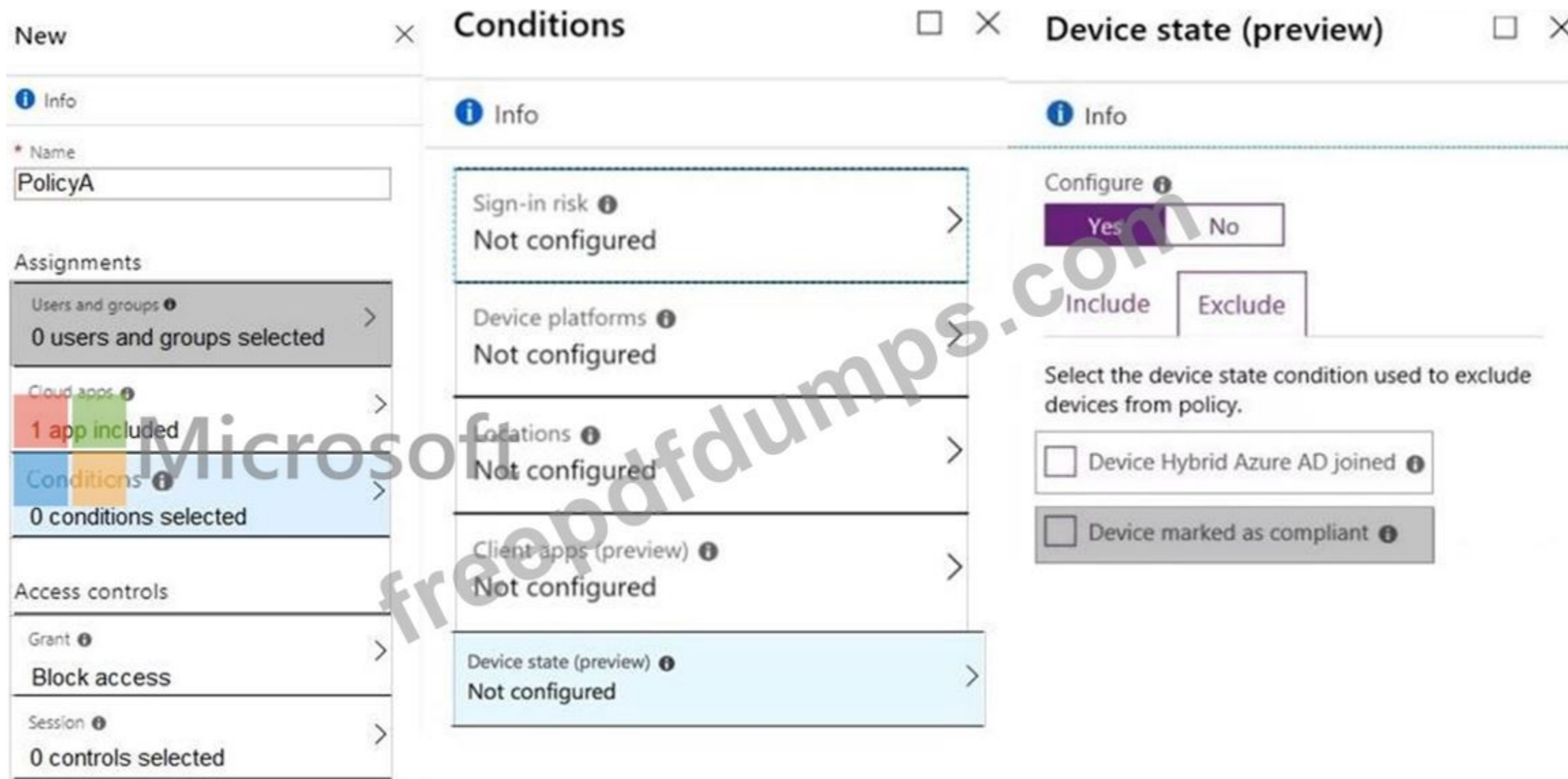

The policy needs to be applied to Group4 so we need to configure Users and Groups.
The Access controls are set to Block access



We therefore need to exclude compliant devices.

From the scenario:

* Ensure that the users in a group named Group4 can only access Microsoft Exchange Online from devices that are enrolled in Intune.

Note: When a device enrolls in Intune, the device information is updated in Azure AD to include the device compliance status. This compliance status is used by conditional access policies to block or allow access to e-mail and other organization resources.

References:

<https://docs.microsoft.com/en-us/azure/active-directory/conditional-access/overview>

<https://docs.microsoft.com/en-us/azure/active-directory/conditional-access/conditions>

<https://docs.microsoft.com/en-us/intune/device-compliance-get-started>

NEW QUESTION: 96

Your company uses Windows Defender Advanced Threat Protection (Windows Defender ATP). Windows Defender ATP includes the machine groups shown in the following table.

| Rank | Name | Members |
|------|------------------------------|---|
| 1 | Group1 | Tag Equals demo And OS In Windows 10 |
| 2 | Group2 | Tag Equals demo |
| 3 | Group3 | Domain Equals adatum.com |
| 4 | Group4 | Domain Equals adatum.com And OS In Windows 10 |
| 5 | Group5 | Name starts with COMP |
| Last | Ungrouped machines (default) | Not applicable |

You onboard a computer to Windows Defender ATP as shown in the following exhibit.



What is the effect of the Windows Defender ATP configuration? To answer, select the appropriate options in the answer area.

NOTE: Each correct selection is worth one point.

Computer1 will be a member of

- Group3 only
- Group4 only
- Group5 only
- Group3, Group4, and Group5 only

If you add the tag demo to Computer1, Computer1 will be a member of:

- Group1 only
- Group2 only
- Group1 and Group2 only
- Group1, Group2, Group3, Group4, and Group5

Answer:

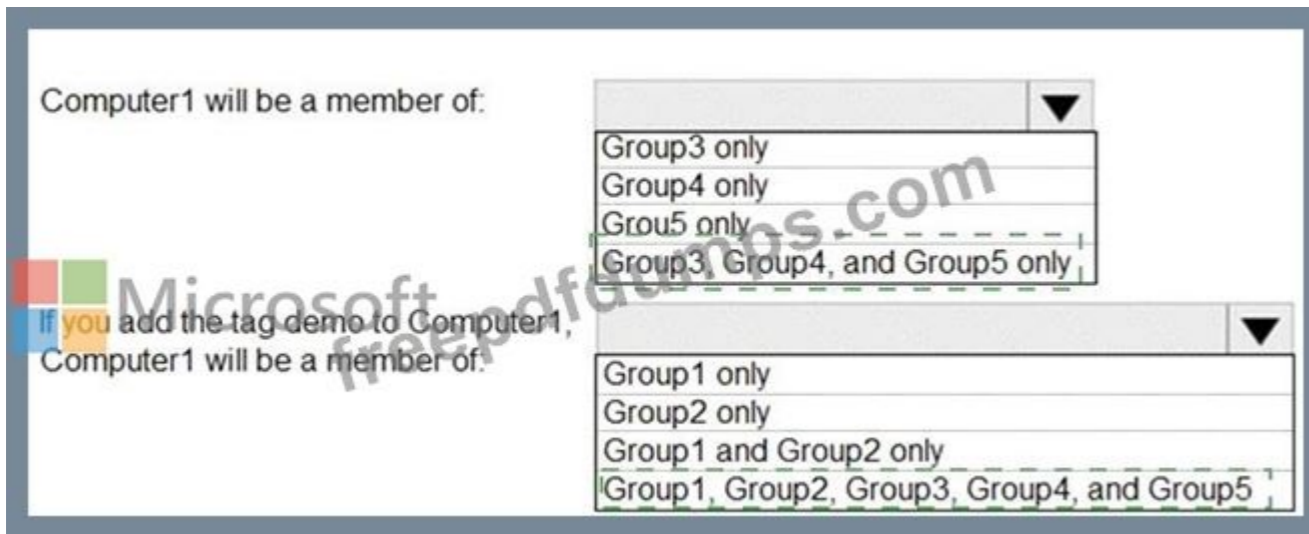

Explanation

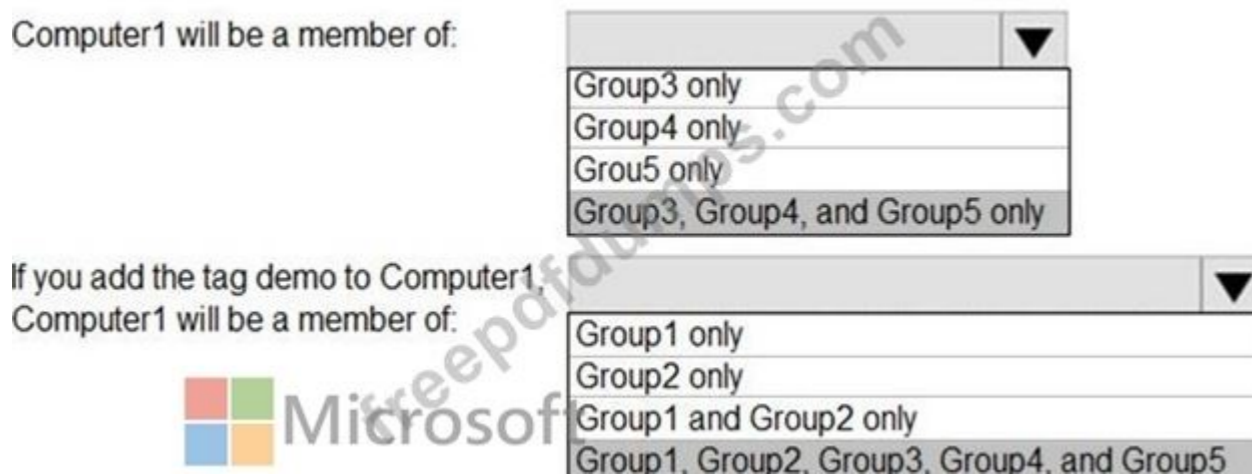

NEW QUESTION: 97

You upgrade three computers from Windows 8.1 to Windows 10 as shown in the following table.

| Name | Days since upgrade |
|-----------|--------------------|
| Computer1 | 18 |
| Computer2 | 9 |
| Computer3 | 3 |

The in-place upgrade settings used to perform the upgrade are shown in the following table.

| Name | Setting |
|-----------|------------------------------|
| Computer1 | Keep personal files and apps |
| Computer2 | None |
| Computer3 | Keep personal files and apps |

After the upgrade, you perform the following actions on each computer:

Add a local user account named LocalAdmin1.

Install Microsoft Office 2019.

For each of the following statements, select Yes if the statement is true. Otherwise, select No.

NOTE: Each correct selection is worth one point.

| Statements | Yes | No |
|--|-----------------------|-----------------------|
| You can roll back Computer1 to Windows 8.1 | <input type="radio"/> | <input type="radio"/> |
| You can roll back Computer2 to Windows 8.1 | <input type="radio"/> | <input type="radio"/> |
| You can roll back Computer3 to Windows 8.1 | <input type="radio"/> | <input type="radio"/> |

Answer:

| Statements | Yes | No |
|--|----------------------------------|----------------------------------|
| You can roll back Computer1 to Windows 8.1 | <input checked="" type="radio"/> | <input type="radio"/> |
| You can roll back Computer2 to Windows 8.1 | <input type="radio"/> | <input checked="" type="radio"/> |
| You can roll back Computer3 to Windows 8.1 | <input checked="" type="radio"/> | <input type="radio"/> |

Explanation

| Statements | Yes | No |
|--|----------------------------------|----------------------------------|
| You can roll back Computer1 to Windows 8.1 | <input checked="" type="radio"/> | <input type="radio"/> |
| You can roll back Computer2 to Windows 8.1 | <input type="radio"/> | <input checked="" type="radio"/> |
| You can roll back Computer3 to Windows 8.1 | <input checked="" type="radio"/> | <input type="radio"/> |

Reference:

<https://www.infoworld.com/article/3033806/how-to-roll-back-your-windows-10-upgrade.html>

NEW QUESTION: 98

You have 200 computers that run Windows 10.

You need to create a provisioning package to configure the following tasks:

- * Remove the Microsoft News and the Xbox Microsoft Store apps.
- * Add a VPN connection to the corporate network.

Which two customizations should you configure? To answer, select the appropriate customizations in the answer area.

NOTE: Each correct selection is worth one point.

Available customizations

View: **All settings**

Search

Cellular

Certificates

CleanPC

Connections

ConnectivityProfiles

CountryAndRegion

DataMarketplace

DesktopBackgroundAndColors

DeviceFormFactor

DeviceManagement

DMClient

EditionUpgrade

Folders

HotSpot

Licensing

Maps

OOBE

Personalization

Policies

ProvisioningCommands

SharedPC

SMISettings

Answer:

Available customizations

View: **All settings**

| |
|----------------------------|
| Cellular |
| Certificates |
| CleanPC |
| Connections |
| ConnectivityProfiles |
| CountryAndRegion |
| DataMarketplace |
| DesktopBackgroundAndColors |
| DeviceFormFactor |
| DeviceManagement |
| DMClient |
| EditionUpgrade |
| Folders |
| HotSpot |
| Licensing |
| Maps |
| OOBE |
| Personalization |
| Policies |
| ProvisioningCommands |
| SharedPC |
| SMISettings |

Explanation

Connectivityprofiles

Policies

References:

<https://docs.microsoft.com/en-us/windows/configuration/wcd/wcd-connectivityprofiles>

<https://docs.microsoft.com/en-us/windows/client-management/mdm/policy-configuration-service-provider#appli>

<https://docs.microsoft.com/en-us/windows/configuration/wcd/wcd-policies>

NEW QUESTION: 99

A company named A-Datum Corporation uses Microsoft Endpoint Configuration Manager, Microsoft Intune, and Desktop Analytics.

A-Datum purchases a company named Contoso, Ltd. Contoso has devices that run the following operating systems:

- * Windows 8.1
- * Windows 10
- * Android
- * iOS

A-Datum plans to use Desktop Analytics to monitor the Contoso devices.

You need to identify which devices can be monitored by using Desktop Analytics and how to add the devices to Desktop Analytics. What should you identify? To answer, select the appropriate options in the answer area.

NOTE: Each correct selection is worth one point.

Devices that can be monitored by using Desktop Analytics:

- Windows 10 only
- Windows 10, Android, and iOS only
- Windows 8.1 and Windows 10 only
- Windows 8.1, Windows 10, Android, and iOS

To add a device to Desktop Analytics, you must:

- Enroll the device in Microsoft Intune.
- Install the Endpoint Configuration Manager agent.
- Install the Microsoft Monitoring Agent.

Answer:

Devices that can be monitored by using Desktop Analytics:

- Windows 10 only
- Windows 10, Android, and iOS only
- Windows 8.1 and Windows 10 only
- Windows 8.1, Windows 10, Android, and iOS

To add a device to Desktop Analytics, you must:

- Enroll the device in Microsoft Intune.
- Install the Endpoint Configuration Manager agent.
- Install the Microsoft Monitoring Agent.

Explanation

Devices that can be monitored by using Desktop Analytics:

- Windows 10 only
- Windows 10, Android, and iOS only
- Windows 8.1 and Windows 10 only
- Windows 8.1, Windows 10, Android, and iOS

To add a device to Desktop Analytics, you must:

- Enroll the device in Microsoft Intune.
- Install the Endpoint Configuration Manager agent.
- Install the Microsoft Monitoring Agent.

Reference:

<https://docs.microsoft.com/en-us/mem/configmgr/desktop-analytics/overview>

NEW QUESTION: 100

Your company has devices enrolled in Microsoft Intune as shown in the following table.

| Name | Platform |
|---------|---|
| Device1 | Windows 10 |
| Device2 | Android device administrator |
| Device3 | iOS  Microsoft |

In Microsoft Endpoint Manager, you define the company's network as a location named Location1.

Which devices can use network location-based compliance policies?

- A. Device2 and Device3 only
- B. Device2 only
- C. Device1 and Device2 only
- D. Device1 only
- E. Device1, Device2, and Device3

Answer: E (LEAVE A REPLY)

Explanation

Intune supported operating systems

Intune supports devices running the following operating systems (OS):

iOS

Android

Windows

macOS

Note: View the device compliance settings for the different device platforms:

Android device administrator

Android Enterprise

iOS

macOS

Windows Holographic for Business

Windows 8.1 and later

Windows 10/11

Reference: <https://docs.microsoft.com/en-us/mem/intune/fundamentals/supported-devices-browsers>

<https://docs.microsoft.com/en-us/mem/intune/protect/device-compliance-get-started>

NEW QUESTION: 101

You need to prepare for the deployment of the Phoenix office computers.

What should you do first?

- A. Extract the hardware ID information of each computer to a CSV file and upload the file from the Devices settings in Microsoft Store for Business.
- B. Generalize the computers and configure the Mobility (MDM and MAM) settings from the Azure Active Directory blade in the Azure portal.
- C. Generalize the computers and configure the Device settings from the Azure Active Directory blade in the Azure portal.

D. Extract the hardware ID information of each computer to an XLSX file and upload the file from the Devices settings in Microsoft Store for Business.

Answer: ([SHOW ANSWER](#))

Explanation

References:

<https://docs.microsoft.com/en-us/microsoft-store/add-profile-to-devices#manage-autopilot-deployment-profiles>

NEW QUESTION: 102

You need to meet the technical requirements for the new HR department computers.

How should you configure the provisioning package? To answer, select the appropriate options in the answer area.

NOTE: Each correct selection is worth one point.

Specify ComputerName as:

- "HR" + RAND(4)
- "HumanResources-" + RAND(????)
- HR-%RAND:4%
- HR-????
- HumanResources-%RAND:4%

Specify AccountOU as:

- CN=Computers, CN=HR, DC=Contoso, DC=com
- Computers/HumanResources/Contoso.com
- Contoso.com/HR/Computers
- OU=Computers, OU=HR, DC=Contoso, DC=com

Answer:

Specify ComputerName as:

- "HR" + RAND(4)
- "HumanResources-" + RAND(????)
- HR-%RAND:4%
- HR-????
- HumanResources-%RAND:4%

Specify AccountOU as:

- CN=Computers, CN=HR, DC=Contoso, DC=com
- Computers/HumanResources/Contoso.com
- Contoso.com/HR/Computers
- OU=Computers, OU=HR, DC=Contoso, DC=com

Explanation

Specify ComputerName as:

| |
|--|
|  |
| "HR"+ RAND(4) |
| "HumanResources-" + RAND(????) |
| HR-%RAND:4% |
| HR-???? |
| HumanResources-%RAND:4% |

Specify AccountOU as:

| |
|---|
| CN=Computers, CN=HR, DC=Contoso, DC=com |
| Computers/HumanResources/Contoso.com |
| Contoso.com/HR/Computers |
| OU=Computers, OU=HR, DC=Contoso, DC=com |

Reference:

<https://docs.microsoft.com/en-us/windows/configuration/wcd/wcd-accounts>

NEW QUESTION: 103

Your network contains an Active Directory domain. The domain contains a computer named Computer1 that runs Windows 8.1.

Computer1 has apps that are compatible with Windows 10.

You need to perform a Windows 10 in-place upgrade on Computer1.

Solution: You copy the Windows 10 installation media to a network share. You start Computer1 from Windows PE (WinPE), and then you run setup.exe from the network share.

Does this meet the goal?

A. No

B. Yes

Answer: (SHOW ANSWER)

NEW QUESTION: 104

Note: This question is part of a series of questions that present the same scenario. Each question in the series contains a unique solution that might meet the stated goals. Some question sets might have more than one correct solution, while others might not have a correct solution.

After you answer a question in this section, you will NOT be able to return to it. As a result, these questions will not appear in the review screen.

You have a computer that runs Windows 8.1.

Two days ago, you upgraded the computer to Windows 10.

You need to downgrade the computer to Windows 8.1.

Solution: From Windows Update in the Settings app, you use the Advanced options.

Does this meet the goal?

A. No

B. Yes

Answer: A (LEAVE A REPLY)

NEW QUESTION: 105

Your network contains an Active Directory domain. The domain contains computers that run Windows 8.1 and the users shown in the following table.

| Name | Domain group membership | Local group membership |
|-------|---------------------------------------|-------------------------|
| User1 | Domain Users, Domain Admins | Administrators |
| User2 | Domain Users, Remote Management Users | Users |
| User3 | Domain Users | Administrators |
| User4 | Domain Users | Remote Management Users |

You plan to use the Microsoft Assessment and Planning (MAP) Toolkit to collect inventory data. The MAP Toolkit has the following configurations:

* Inventory scenario: Windows computers

* Discovery method: Use Active Directory Domain Services (AD DS)

You need to identify which user to use for the MAP Toolkit inventory discovery. The solution must use principle of least privilege.

What should you identify?

- A. User3
- B. User1
- C. User4
- D. User2

Answer: A (LEAVE A REPLY)

Reference:

<https://social.technet.microsoft.com/wiki/contents/articles/17808.map-toolkit-choose-a-discovery-method.aspx>

NEW QUESTION: 106

You have 100 computers that run Windows 8.1.

You need to create a report that will assess the Windows 10 readiness of the computers.

What should you use?

- A. Windows Assessment and Deployment Kit (Windows ADK)
- B. Microsoft Assessment and Planning (MAP) Toolkit
- C. Windows Deployment Services (WDS)
- D. Microsoft Desktop Optimization Pack (MDOP)

Answer: B (LEAVE A REPLY)

Reference:

<https://www.techclass.com/using-maps-azure-readiness/>

Valid MD-101 Dumps shared by Actual4test.com for Helping Passing MD-101 Exam! Actual4test.com now offer the **newest MD-101 exam dumps**, the Actual4test.com MD-101 exam questions have been updated and answers have been corrected get the **newest** Actual4test.com MD-101 dumps with Test Engine here:

https://www.actual4test.com/MD-101_examcollection.html (358 Q&As Dumps, **30%OFF Special Discount: Freepdfdumps**)

NEW QUESTION: 107

You have 200 computers that run Windows 10. The computers are joined to Microsoft Azure Active Directory (Azure AD) and enrolled in Microsoft Intune.

You need to ensure that only applications that you explicitly allow can run on the computers.

What should you use?

- A. Windows Defender Credential Guard
- B. Windows Defender Exploit Guard
- C. Windows Defender Application Guard
- D. Windows Defender Antivirus.

Answer: C (LEAVE A REPLY)

Reference:

<https://docs.microsoft.com/en-us/windows/security/threat-protection/device-guard/introduction-to-device-guardv-based-security-and-windows-defender-application-control>

NEW QUESTION: 108

You have 500 computers that run Windows 10. The computers are joined to Microsoft Azure Active Directory (Azure AD) and enrolled in Microsoft Intune.

You plan to distribute certificates to the computers by using Simple Certificate Enrollment Protocol (SCEP).

You have the servers shown in the following table.

| Name | Configuration |
|---------|--|
| Server1 | Domain controller |
| Server2 | Root certification authority (CA) |
| Server3 | Subordinate certification authority (CA) |
| Server4 | Network Device Enrollment Service (NDES) |

NDES issues certificates from the subordinate CA.

You are configuring a device profile as shown in the exhibit. (Click the Exhibit tab.) You need to complete the SCEP profile.

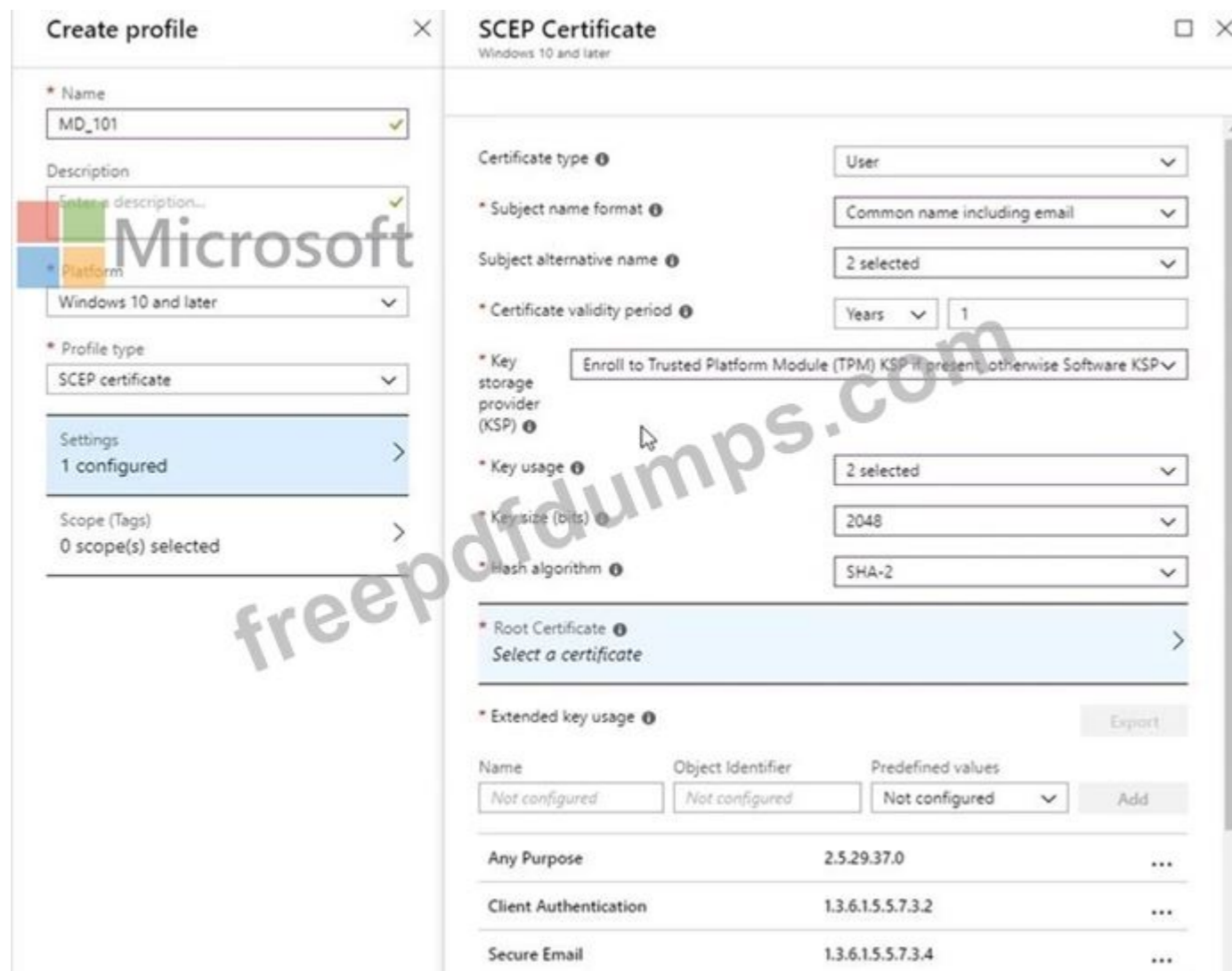

- A. Server1
- B. Server3
- C. Server2
- D. Server4

Answer: D ([LEAVE A REPLY](#))

NEW QUESTION: 109

Which devices are registered by using the Windows Autopilot deployment service?

- A. Device1 only
- B. Device3 only
- C. Device1 and Device3 only
- D. Device1, Device2, and Device3

Answer: C ([LEAVE A REPLY](#))

Explanation

Scenario: Windows Autopilot Configuration

Assignments

Included groups: Group1

Excluded groups: Group2

Device1 is member of Group1.

Device2 is member of Group1 and member of Group2.

Device3 is member of Group1.

Group1 and Group2 have a Membership type of Assigned.

Exclusion takes precedence over inclusion in the following same group type scenarios.

Reference: <https://learn.microsoft.com/en-us/mem/intune/apps/apps-inc-exl-assignments>

NEW QUESTION: 110

You have an Azure Active Directory group named Group1. Group1 contains two Windows 10 Enterprise devices named Device1 and Device2.

You create a device configuration profile named Profile1. You assign Profile1 to Group1. You need to ensure that Profile1 applies to Device1 only. What should you modify in Policy1?

- A. Assignments
- B. Applicability Rules
- C. Settings
- D. Scope (Tags)

Answer: (SHOW ANSWER)

Reference:

<https://docs.microsoft.com/en-us/mem/intune/configuration/device-profile-assign>

NEW QUESTION: 111

You have a computer named Computer1 that runs Windows 8.1.

You plan to perform an in-place upgrade of Computer1 to Windows 10 by using an answer file.

You need to identify which tool to use to create the answer file.

What should you identify?

- A. System Configuration (Msconfig.exe)
- B. Windows Configuration Designer
- C. Windows System Image Manager (Windows SIM)
- D. Windows Deployment Services (WDS)

Answer: C (LEAVE A REPLY)

Reference:

<https://thesleepyadmins.com/2019/05/31/create-windows-10-answer-file/>

NEW QUESTION: 112

You use Windows Admin Center to remotely administer computers that run Windows 10.

When connecting to Windows Admin Center, you receive the message shown in the following exhibit.

This site is not secure

This might mean that someone's trying to fool you or steal any info you send to the server. You should close this site immediately.

 [Go to your Start page](#)

Details

Your PC doesn't trust this website's security certificate.

Error Code: DLG_FLAGS_INVALID_CA

[Go on to the webpage \(Not recommended\)](#)

You need to prevent the message from appearing when you connect to Windows Admin Center. To which certificate store should you import the certificate?

- A. Personal
- B. Trusted Root Certification Authorities
- C. Client Authentication Issuers

Answer: ([SHOW ANSWER](#))

Reference:

<https://social.technet.microsoft.com/Forums/en-US/6b3abb8e-007e-4047-bd30-2946b9c3aaba/windows-admin-c>

NEW QUESTION: 113

Your company has computers that run Windows 10. The company uses Microsoft Intune to manage the computers. You have an app protection policy for Microsoft Edge. You assign the policy to a group. On a computer named Computer1, you open Microsoft Edge. You need to verify whether Microsoft Edge on Computer1 is protected by the app protection policy. Which column should you add in Task Manager?

- A. Operating system context
- B. UAC virtualization
- C. Enterprise Context
- D. Data Execution Prevention

Answer: C ([LEAVE A REPLY](#))

Reference:

<https://docs.microsoft.com/en-us/windows/security/information-protection/windows-information-protection/wip->

<https://www.itpromentor.com/win10-mam-wip/>

NEW QUESTION: 114

You have the Microsoft Deployment Toolkit (MDT) installed.

You install and customize Windows 10 on a reference computer.

You need to capture an image of the reference computer and ensure that the image can be deployed to multiple computers.

Which command should you run before you capture the image?

- A. dism
- B. wpeinit
- C. bcdedit
- D. sysprep

Answer: D ([LEAVE A REPLY](#))

Reference:

<https://docs.microsoft.com/en-us/windows-hardware/manufacture/desktop/sysprep--system-preparation-- overview>

NEW QUESTION: 115

You have 200 computers that run Windows 10. The computers are joined to Microsoft Azure Active Directory (Azure AD) and enrolled in Microsoft Intune.

You need to set a custom image as the wallpaper and sign-in screen.

Which two settings should you configure in Device restrictions? To answer, select the appropriate settings in the answer area.

NOTE: Each correct selection is worth one point.

Create profile [X]

* Name
MD_101 ✓

Description
Enter a description... ✓

* Platform
Windows 10 and later ▾

* Profile type
Device restrictions ▾
Settings >
Configure >

Scope (Tags)
0 scope(s) selected >

Device restrictions [X]
Windows 10 and later

Select a category to configure settings.

- App Store ⓘ 13 settings available >
- Cellular and connectivity ⓘ 15 settings available >
- Cloud and Storage ⓘ 4 settings available >
- Cloud Printer ⓘ 6 settings available >
- Control Panel and Settings ⓘ 16 settings available >
- Display ⓘ 2 settings available >
- General ⓘ 24 settings available >
- Locked Screen Experience ⓘ 6 settings available >
- Messaging ⓘ 3 settings available >
- Microsoft Edge Browser ⓘ 28 settings available >
- Network proxy ⓘ 8 settings available >
- Password ⓘ 13 settings available >
- Per-app privacy exceptions ⓘ 1 setting available >
- Personalization ⓘ 1 setting available >

freepdfdumps.com

Answer:

Create profile

* Name

MD_101 ✓

Description

Enter a description... ✓

* Platform

Windows 10 and later

* Profile type

Device restrictions

Settings
Configure >

Scope (Tags)
0 scope(s) selected >

Device restrictions

Windows 10 and later

Select a category to configure settings.

App Store ⓘ
13 settings available >

Cellular and connectivity ⓘ
15 settings available >

Cloud and Storage ⓘ
4 settings available >

Cloud Printer ⓘ
6 settings available >

Control Panel and Settings ⓘ
16 settings available >

Display ⓘ
2 settings available >

General ⓘ
24 settings available >

Locked Screen Experience ⓘ
6 settings available >

Messaging ⓘ
3 settings available >

Microsoft Edge Browser ⓘ
28 settings available >

Network proxy ⓘ
8 settings available >

Password ⓘ >



Explanation



Sign-in screen, or Locked screen, image is set under Locked screen experience Wallpaper image, or Desktop background picture, URL is set under Personalization.

References:

<https://docs.microsoft.com/en-us/intune/device-restrictions-windows-10>

NEW QUESTION: 116

You have devices enrolled in Microsoft Intune as shown in the following table.

| Name | Platform | Member of |
|---------|------------|----------------|
| Device1 | Windows 10 | Group1, Group3 |
| Device2 | Android | Group2, Group3 |
| Device3 | Windows 10 | Group3 |
| Device4 | Windows 10 | Group2 |
| Device5 | Windows 10 | Group1 |

You create an app protection policy named Policy1 that has the following settings:

- * Platform: Windows 10
- * Protected apps: App1
- * Exempt apps: App2
- * Network boundary: Cloud resources, IPv4 ranges

You assign Policy1 to Group1 and Group2. You exclude Group3 from Policy1.

Which devices will apply Policy1?

- A. Device1, Device2, Device4, and Device5
- B. Device1, Device4, and Device5 only
- C. Device4 and Device5 only
- D. Device1, Device3, Device4 and Device5

Answer: A (LEAVE A REPLY)

Explanation

Policy1 is applied to all devices in Group1 and Group2. It is not applied to any devices in Group3, unless those devices are also members of Group1 or Group2.

Note: The phrase "You exclude Group3 from Policy1" is misleading. It means that Policy1 is not applied to Group3, rather than Group3 being blocked.

NEW QUESTION: 117

You have a Microsoft 365 tenant that uses Microsoft Intune for mobile device management (MDM).

You associate a Microsoft Store for Business account with Intune.

You purchase an app named Appl from the Microsoft Store for Business.

You need to ensure that Appl can be deployed by using Intune.

What should you do?

- A. Sync purchased apps from the Microsoft Store for Business.
- B. Integrate the Windows Autopilot Deployment Program into the Microsoft Store for Business.
- C. Create an app category in Intune.
- D. Create an app protection policy in Intune.

Answer: A (LEAVE A REPLY)

Reference:

<https://docs.microsoft.com/en-us/mem/intune/apps/windows-store-for-business>

NEW QUESTION: 118

Note: This question is part of a series of questions that present the same scenario. Each question in the series contains a unique solution that might meet the stated goals. Some question sets might have more than one correct solution, while others might not have a correct solution.

After you answer a question in this section, you will NOT be able to return to it. As a result, these questions will not appear in the review screen.

Your network contains an Active Directory domain. The domain contains a computer named Computer1 that runs Windows 8.1.

Computer1 has apps that are compatible with Windows 10.

You need to perform a Windows 10 in-place upgrade on Computer1.

Solution: You copy the Windows 10 installation media to a Microsoft Deployment Toolkit (MDT) deployment share. You create a task sequence, and then you run the MDT deployment wizard on Computer1.

Does this meet the goal?

- A. No
- B. Yes

Answer: ([SHOW ANSWER](#))

NEW QUESTION: 119

You have a Microsoft 365 E5 subscription that contains a user named User1 and the devices shown in the following table.

| Name | Operating system | Azure AD status |
|---------|------------------|-----------------|
| Device1 | Windows 11 | Joined |
| Device2 | Windows 10 | Joined |

User1 can access her Microsoft Exchange Online mailbox from both Device1 and Device2.

You plan to create a Conditional Access policy named CAPolicy1 that will have the following settings:

- * Assignments
- * Users or workload identities: User1
- * Cloud apps or actions: Office 365 Exchange Online
- * Access controls
- * Grant Block access

You need to configure CAPolicy1 to allow mailbox access from Device1 but block mailbox access from Device2.

Solution: You add a condition to filter for devices.

Does this meet the goal?

- A. Yes
- B. No

Answer: ([SHOW ANSWER](#))

Explanation

Conditional Access: Filter for devices

When creating Conditional Access policies, administrators have asked for the ability to target or exclude specific devices in their environment. The condition filter for devices gives administrators this capability. Now you can target specific devices using supported operators and properties for device filters and the other available assignment conditions in your Conditional Access policies.

Reference:

<https://learn.microsoft.com/en-us/azure/active-directory/conditional-access/concept-condition-filters-for-devices>

NEW QUESTION: 120

You have a Windows 10 device named Device1 that is joined to Active Directory and enrolled in Microsoft Intune.

Device 1 is managed by using Group Policy and Intune.

You need to ensure that the Intune settings override the Group Policy settings.

What should you configure?

- A. a device configuration profile
- B. an MDM Security Baseline profile
- C. a device compliance policy

D. a Group Policy Object (GPO)

Answer: ([SHOW ANSWER](#))

Reference:

<https://uem4all.com/2018/04/02/windows-10-group-policy-vs-intune-mdm-policy-who-wins/>

NEW QUESTION: 121

Note: This question is part of a series of questions that present the same scenario. Each question in the series contains a unique solution that might meet the stated goals. Some question sets might have more than one correct solution, while others might not have a correct solution.

After you answer a question in this section, you will NOT be able to return to it. As a result, these questions will not appear in the review screen.

Your network contains an Active Directory domain. The domain contains a computer named Computer1 that runs Windows 8.1.

Computer1 has apps that are compatible with Windows 10.

You need to perform a Windows 10 in-place upgrade on Computer1.

Solution: You copy the Windows 10 installation media to a network share. From Windows 8.1 on Computer1, you run setup.exe from the network share.

Does this meet the goal?

A. Yes

B. No

Answer: ([SHOW ANSWER](#))

Explanation

Instead: You add Windows 10 startup and install images to a Windows Deployment Services (WDS) server.

You start Computer1 by using WDS and PXE, and then you initiate the Windows 10 installation.

Reference: <https://docs.microsoft.com/en-us/windows/deployment/windows-deployment-scenarios-and-tools>

Valid MD-101 Dumps shared by Actual4test.com for Helping Passing MD-101 Exam! Actual4test.com now offer the **newest MD-101 exam dumps**, the Actual4test.com MD-101 exam **questions have been updated** and **answers have been corrected** get the **newest** Actual4test.com MD-101 dumps with Test Engine here:

https://www.actual4test.com/MD-101_examcollection.html (358 Q&As Dumps, **30%OFF Special Discount: Freepdfdumps**)

NEW QUESTION: 122

Note: This question is part of a series of questions that present the same scenario. Each question in the series contains a unique solution that might meet the stated goals. Some question sets might have more than one correct solution, while others might not have a correct solution.

After you answer a question in this section, you will NOT be able to return to it. As a result, these questions will not appear in the review screen.

You have an Azure Directory group named Group1 that contains Windows 10 Enterprise devices and Windows 10 Pro devices.

From Microsoft Intune, you create a device configuration profile named Profile1.

You need to ensure that Profile1 applies to only the Windows 10 Enterprise devices in Group1.

Solution: You configure an applicability rule for Profile1. You assign Profile1 to Group1.

Does this meet the goal?

A. Yes

B. No

Answer: A ([LEAVE A REPLY](#))

Reference:

<https://docs.microsoft.com/en-us/mem/intune/configuration/device-profile-create>

NEW QUESTION: 123

Note: This question is part of a series of questions that present the same scenario. Each question in the series contains a unique solution that might meet the stated goals. Some question sets might have more than one correct solution, while others might not have a correct solution.

After you answer a question in this section, you will NOT be able to return to it. As a result, these questions will not appear in the review screen.

Your company uses Windows AutoPilot to configure the computer settings of computers issued to users.

A user named User1 has a computer named Computer1 that runs Windows 10. User1 leaves the company.

You plan to transfer the computer to a user named User2.

You need to ensure that when User2 first starts the computer, User2 is prompted to select the language setting and to agree to the license agreement.

Solution: You create a new Windows AutoPilot user-driven deployment profile.

Does this meet the goal?

A. Yes

B. No

Answer: A (LEAVE A REPLY)

Reference:

<https://docs.microsoft.com/en-us/windows/deployment/windows-autopilot/user-driven> Explanation:

Windows Autopilot user-driven mode lets you configure new Windows devices to automatically transform them from their factory state to a ready-to-use state. This process doesn't require that IT personnel touch the device.

The process is very simple. Devices can be shipped or distributed to the end user directly with the following instructions:

Unbox the device, plug it in, and turn it on.

Choose a language (only required when multiple languages are installed), locale, and keyboard.

Connect it to a wireless or wired network with internet access. If using wireless, the user must establish the Wi-Fi link.

Specify your e-mail address and password for your organization account.

The rest of the process is automated. The device will:

Join the organization.

Enroll in Intune (or another MDM service)

Get configured as defined by the organization.

Reference:

<https://docs.microsoft.com/en-us/windows/deployment/windows-autopilot/user-driven>

NEW QUESTION: 124

You have computer that run Windows 10 and connect to an Azure Log Analytics workspace. The workspace is configured to collect all available events from Windows event logs.

The computers have the logged events shown in the following table.

| Event ID | Log | Type | Computer |
|----------|-------------|---------------|-----------|
| 1 | Application | Success | Computer1 |
| 2 | System | Information | Computer1 |
| 3 | Security | Audit Success | Computer2 |
| 4 | System | Error | Computer2 |

Which events are collected in the Log Analytics workspace?

A. 1 and 3 only

- B. 1, 2, 3, and 4
- C. 1, 2, and 4 on
- D. 1 only
- E. 2 and 3 only

Answer: B ([LEAVE A REPLY](#))

NEW QUESTION: 125

You have a Microsoft 365 subscription that uses Microsoft Intune and contains 100 Windows 10 devices.

You need to create Intune configuration profiles to perform the following actions on the devices:

- * Deploy a custom Start layout.
- * Rename the local Administrator account.

Which profile template should you use for each action? To answer, select the appropriate options in the answer area.

NOTE: Each correct selection is worth one point.

Deploy a custom Start layout:

| | |
|--------------------------|-----------------------|
| <input type="checkbox"/> | Delivery optimization |
| <input type="checkbox"/> | Device restriction |
| <input type="checkbox"/> | Endpoint protection |
| <input type="checkbox"/> | Identity protection |

Rename the local Administrator account:

| | |
|--------------------------|-----------------------|
| <input type="checkbox"/> | Delivery optimization |
| <input type="checkbox"/> | Device restriction |
| <input type="checkbox"/> | Endpoint protection |
| <input type="checkbox"/> | Identity protection |

Answer:

 Deploy a custom Start layout:

| | |
|-------------------------------------|-----------------------|
| <input checked="" type="checkbox"/> | Delivery optimization |
| <input checked="" type="checkbox"/> | Device restriction |
| <input type="checkbox"/> | Endpoint protection |
| <input type="checkbox"/> | Identity protection |

Rename the local Administrator account:

| | |
|-------------------------------------|-----------------------|
| <input type="checkbox"/> | Delivery optimization |
| <input type="checkbox"/> | Device restriction |
| <input checked="" type="checkbox"/> | Endpoint protection |
| <input checked="" type="checkbox"/> | Identity protection |

Explanation

Box 1: Device restriction

Customize Start Menu Custom & Taskbar

Here is a quick step-by-step guide to help you to deploy the prepared XML file. This Intune policy helps to customize the start menu and taskbar for Windows 10 devices.

Logon to Microsoft Endpoint Manager Portal.

Navigate to Devices -> Windows -> Configuration Profiles.

Select Platform -> Windows 10 and later.

Select Profile Type -> Template.

Search with "device" and select Device Restrictions.

Click on Create button.

Box 2: Identity protection

Use an Identity protection profile to manage Windows Hello for Business on groups of devices in Microsoft Intune. Windows Hello for Business is a method for signing in to Windows devices by replacing passwords, smart cards, and virtual smart cards. Intune includes built-in settings so Administrators can configure and use Windows Hello for Business.

Reference:

<https://www.anoopnair.com/start-menu-taskbar-custom-layout-intune-cloudpc/>

<https://docs.microsoft.com/en-us/mem/intune/protect/identity-protection-configure>

NEW QUESTION: 126

You have an Azure Active Directory Premium Plan 2 subscription that contains the users shown in the following table.

| Name | Member of | Assigned license |
|-------|-----------|-----------------------------------|
| User1 | Group1 | Enterprise Mobility + Security E5 |
| User2 | Group2 | Enterprise Mobility + Security E5 |

You purchase the devices shown in the following table.

| Name | Type |
|---------|------------|
| Device1 | Windows 10 |
| Device2 | Android |

You configure automatic mobile device management (MDM) and mobile application management (MAM) enrollment by using the following settings:

* MDM user scope: Group1

* MAM user scope: Group2

For each of the following statements, select Yes if the statement is true. Otherwise, select No.

NOTE: Each correct selection is worth one point.

| Statements | Yes | No |
|---|-----------------------|-----------------------|
| User1 can enroll Device1 in Intune by using automatic enrollment. | <input type="radio"/> | <input type="radio"/> |
| User1 can enroll Device2 in Intune by using automatic enrollment. | <input type="radio"/> | <input type="radio"/> |
| User2 can enroll Device1 in Intune by using automatic enrollment. | <input type="radio"/> | <input type="radio"/> |

Answer:

| Statements | Yes | No |
|---|----------------------------------|----------------------------------|
| User1 can enroll Device1 in Intune by using automatic enrollment. | <input checked="" type="radio"/> | <input type="radio"/> |
| User1 can enroll Device2 in Intune by using automatic enrollment. | <input type="radio"/> | <input checked="" type="radio"/> |
| User2 can enroll Device1 in Intune by using automatic enrollment. | <input type="radio"/> | <input checked="" type="radio"/> |

Explanation

Graphical user interface, text, application Description automatically generated

| Statements | Yes | No |
|---|----------------------------------|----------------------------------|
| User1 can enroll Device1 in Intune by using automatic enrollment. | <input checked="" type="radio"/> | <input type="radio"/> |
| User1 can enroll Device2 in Intune by using automatic enrollment. | <input type="radio"/> | <input checked="" type="radio"/> |
| User2 can enroll Device1 in Intune by using automatic enrollment. | <input type="radio"/> | <input checked="" type="radio"/> |

Reference: <https://docs.microsoft.com/en-us/mem/intune/enrollment/android-enroll>

<https://powerautomate.microsoft.com/fr-fr/blog/mam-flow-mobile/>

NEW QUESTION: 127

Note: This question is part of a series of questions that present the same scenario. Each question in the series contains a unique solution that might meet the stated goals. Some question sets might have more than one correct solution, while others might not have a correct solution.

After you answer a question in this section, you will NOT be able to return to it. As a result, these questions will not appear in the review screen.

Your network contains an Active Directory domain. The domain contains member computers that run Windows 8.1 and are enrolled in Microsoft Intune.

You need to identify which computers can be upgraded to Windows 10.

Solution: From Windows on the Devices blade of the Microsoft Endpoint Manager admin center, you create a filter and export the results as a CSV file.

Does this meet the goal?

A. Yes

B. No

Answer: B ([LEAVE A REPLY](#))

NEW QUESTION: 128

Your network contains an Active Directory named contoso.com. The domain contains two computers named Computer1 and Computer2 that run Windows 10.

Folder Redirection is configured for a domain user named User1. The AppData\Roaming folder and the Desktop folder are redirected to a network share.

User1 signs in to Computer1 and performs the following tasks:

* Configures screen saver to start after five minutes of inactivity

* Modifies the default save location for Microsoft Word

* Creates a file named File1.docx on the desktop

* Modifies the desktop background

You need to identify what will be retained when User1 signs in to Computer2.

What should you identify?

A. File1.docx and the desktop background only

B. File1.docx, the screen saver settings, the desktop background, and the default save location for Word

C. File1.docx only

D. File1.docx, the desktop background, and the default save location for Word only

Answer: B ([LEAVE A REPLY](#))

Reference:

<https://docs.microsoft.com/en-us/windows-server/storage/folder-redirect/folder-redirect-rup-overview>

NEW QUESTION: 129

You have a Microsoft Deployment Toolkit (MDT) deployment share named DS1.

In the Out-of-Box Drivers node, you create folders that contain drivers for different hardware models.

You need to configure the Inject Drivers MDT task to use PnP detection to install the drivers for one of the hardware models.

What should you do first?

A. Create a selection profile

B. Import an OS package

C. Add a Validate task to the task sequence

D. Add a Gather task to the task sequence

Answer: A ([LEAVE A REPLY](#))

Reference:

<https://docs.microsoft.com/en-us/windows/deployment/deploy-windows-mdt/deploy-a-windows-10-image-using>

NEW QUESTION: 130

You have a Microsoft 365 subscription that uses Microsoft Intune.

You need to ensure that you can deploy apps to Android Enterprise devices.

What should you do first?

- A. Create a configuration profile.
- B. Link your managed Google Play account to Intune.
- C. Configure the Partner device management settings.
- D. Add a certificate connector.

Answer: B (LEAVE A REPLY)

Explanation

Connect your Intune account to your Managed Google Play account.

Managed Google Play is Google's enterprise app store and sole source of applications for Android Enterprise in Intune. You can use Intune to orchestrate app deployment through Managed Google Play for any Android Enterprise scenario (including personally-owned work profile, dedicated, fully managed, and corporate-owned work profile enrollments).

Reference: <https://docs.microsoft.com/en-us/mem/intune/apps/apps-add-android-for-work>
<https://docs.microsoft.com/en-us/mem/intune/enrollment/connect-intune-android-enterprise>

NEW QUESTION: 131

Your network contains an Active Directory domain. The domain contains the computers shown in the following table.

| Name | Operating system |
|-----------|-----------------------|
| Computer1 | Windows 10 Enterprise |
| Computer2 | Windows 10 Pro |
| Computer3 | Windows 10 Pro |

Microsoft Defender Application Guard is installed on the computers.

Application Guard Group Policy settings are applied to the computers as shown in the following table.

| Setting | State |
|---|---------|
| Turn on Windows Defender Application Guard in Managed Mode | Enabled |
| Configure Windows Defender Application Guard clipboard settings | Enabled |
| Allow files to download and save to the host operating system from Windows Defender Application Guard | Enabled |

For each of the following statements, select Yes if the statement is true. Otherwise, select No.

NOTE: Each correct selection is worth one point.

| Statements | Yes | No |
|---|-----------------------|-----------------------|
| Computer1 can use Application Guard in Enterprise-managed mode. | <input type="radio"/> | <input type="radio"/> |
| Computer2 can copy clipboard settings from Microsoft Edge to Application Guard. | <input type="radio"/> | <input type="radio"/> |
| Computer3 can download files from Application Guard to the host operating system. | <input type="radio"/> | <input type="radio"/> |

Answer:

| Statements | Yes | No |
|---|--------------------------|-------------------------------------|
| Computer1 can use Application Guard in Enterprise-managed mode. | <input type="checkbox"/> | <input type="checkbox"/> |
| Computer2 can copy clipboard settings from Microsoft Edge to Application Guard. | <input type="checkbox"/> | <input type="checkbox"/> |
| Computer3 can download files from Application Guard to the host operating system. | <input type="checkbox"/> | <input checked="" type="checkbox"/> |

Explanation

Text Description automatically generated

| Statements | Yes | No |
|---|--------------------------|-------------------------------------|
| Computer1 can use Application Guard in Enterprise-managed mode. | <input type="checkbox"/> | <input type="checkbox"/> |
| Computer2 can copy clipboard settings from Microsoft Edge to Application Guard. | <input type="checkbox"/> | <input type="checkbox"/> |
| Computer3 can download files from Application Guard to the host operating system. | <input type="checkbox"/> | <input checked="" type="checkbox"/> |

Reference:

<https://docs.microsoft.com/en-us/windows/security/threat-protection/microsoft-defender-application-guard/config>

NEW QUESTION: 132

Your network contains an Active Directory domain named contoso.com that syncs to Azure Active Directory (Azure AD). The domain contains the users shown in the following table.

| Name | Source | User profile path |
|-------|--------------------------|-----------------------------------|
| User1 | Windows Active Directory | \\Server1.contoso.com\users\User1 |
| User2 | Azure Active Directory | Not applicable |

Enterprise State Roaming is enabled for User2.

You have the computers shown in the following table.

| Name | Operating system | Joined to |
|-----------|------------------|-------------------------------------|
| Computer1 | Windows 10 | Azure AD tenant |
| Computer2 | Windows 8.1 | On-premises Active Directory domain |
| Computer3 | Windows 10 | Azure AD tenant |

For each of the following statements, select Yes if the statement is true. Otherwise, select No.

NOTE: Each correct selection is worth one point.

| Statements | Yes | No |
|--|-----------------------|-----------------------|
| If User1 modifies his desktop icons on Computer1, the changes will be available when the user signs in to Computer2. | <input type="radio"/> | <input type="radio"/> |
| If User1 modifies his desktop icons on Computer1, the changes will be available when the user signs in to Computer3. | <input type="radio"/> | <input type="radio"/> |
| If User2 modifies his desktop icons on Computer1, the changes will be available when the user signs in to Computer3. | <input type="radio"/> | <input type="radio"/> |

Answer:

| Statements | Yes | No |
|--|----------------------------------|----------------------------------|
| If User1 modifies his desktop icons on Computer1, the changes will be available when the user signs in to Computer2. | <input type="radio"/> | <input checked="" type="radio"/> |
| If User1 modifies his desktop icons on Computer1, the changes will be available when the user signs in to Computer3. | <input type="radio"/> | <input checked="" type="radio"/> |
| If User2 modifies his desktop icons on Computer1, the changes will be available when the user signs in to Computer3. | <input checked="" type="radio"/> | <input type="radio"/> |

Explanation

| Statements | Yes | No |
|--|----------------------------------|----------------------------------|
| If User1 modifies his desktop icons on Computer1, the changes will be available when the user signs in to Computer2. | <input type="radio"/> | <input checked="" type="radio"/> |
| If User1 modifies his desktop icons on Computer1, the changes will be available when the user signs in to Computer3. | <input type="radio"/> | <input checked="" type="radio"/> |
| If User2 modifies his desktop icons on Computer1, the changes will be available when the user signs in to Computer3. | <input checked="" type="radio"/> | <input type="radio"/> |

NEW QUESTION: 133

Note: This question is part of a series of questions that present the same scenario. Each question in the series contains a unique solution that might meet the stated goals. Some question sets might have more than one correct solution, while others might not have a correct solution.

After you answer a question in this section, you will NOT be able to return to it. As a result, these questions will not appear in the review screen.

Your company has an Azure Active Directory (Azure AD) tenant named contoso.com that contains several Windows 10 devices.

When you join new Windows 10 devices to contoso.com, users are prompted to set up a four-digit pin.

You need to ensure that the users are prompted to set up a six-digit pin when they join the Windows 10 devices to contoso.com.

Solution: From the Azure Active Directory admin center, you configure the Authentication methods.

Does this meet the goal?

A. Yes

B. No

Answer: B ([LEAVE A REPLY](#))

Explanation

Instead, from the Azure Active Directory admin center, you configure automatic mobile device management (MDM) enrollment. From the Device Management admin center, you configure the Windows Hello for Business enrollment options.

References:

<https://docs.microsoft.com/en-us/intune/protect/windows-hello>

NEW QUESTION: 134

Note: This question is part of a series of questions that present the same scenario. Each question in the series contains a unique solution that might meet the stated goals. Some question sets might have more than one correct solution, while others might not have a correct solution.

After you answer a question in this section, you will NOT be able to return to it. As a result, these questions will not appear in the review screen.

Your network contains an Active Directory domain. The domain contains a computer named Computer1 that runs Windows 8.1.

Computer1 has apps that are compatible with Windows 10.

You need to perform a Windows 10 in-place upgrade on Computer1.

Solution: You add Windows 10 startup and install images to a Windows Deployment Services (WDS) server.

You start Computer1 by using WDS and PXE, and then you initiate the Windows 10 installation.

Does this meet the goal?

A. Yes

B. No

Answer: (SHOW ANSWER)

Reference: <https://docs.microsoft.com/en-us/windows/deployment/windows-deployment-scenarios-and-tools>

NEW QUESTION: 135

Your company has computers that run Windows 10. The employees at the company use the computers.

You plan to monitor the computers by using the Update Compliance solution.

You create the required resources in Azure.

You need to configure the computers to send enhanced Update Compliance data.

Which two Group Policy settings should you configure? To answer, select the appropriate settings in the answer area.

NOTE: Each correct selection is worth one point.

| Setting | State |
|---|----------------|
| Toggle user control over Insider builds | Not configured |
| Allow commercial data pipeline | Not configured |
| Allow device name to be sent in Windows diagnostic data | Not configured |
| Allow Telemetry | Not configured |
| Configure the Commercial ID | Not configured |
| Configure diagnostic data upload endpoint for Desktop Analytics | Not configured |
| Configure telemetry opt-in change notifications | Not configured |
| Configure telemetry opt-in setting user interface | Not configured |
| Disable deleting diagnostic data | Not configured |
| Disable diagnostic data viewer | Not configured |
| Configure Authenticated Proxy usage for the Connected User Experience and Telemetry service | Not configured |
| Limit Enhanced diagnostic data to the minimum required by Windows Analytics | Not configured |
| Configure Connected User Experiences and Telemetry | Not configured |
| Do not show feedback notifications | Not configured |
| Configure collection of browsing data for Desktop Analytics | Not configured |

Answer:

| Setting | State |
|---|----------------|
| Toggle user control over Insider builds | Not configured |
| Allow commercial data pipeline | Not configured |
| Allow device name to be sent in Windows diagnostic data | Not configured |
| Allow Telemetry | Not configured |
| Configure the Commercial ID | Not configured |
| Configure diagnostic data upload endpoint for Desktop Analytics | Not configured |
| Configure telemetry opt-in change notifications | Not configured |
| Configure telemetry opt-in setting user interface | Not configured |
| Disable deleting diagnostic data | Not configured |
| Disable diagnostic data viewer | Not configured |
| Configure Authenticated Proxy usage for the Connected User Experience and Telemetry service | Not configured |
| Limit Enhanced diagnostic data to the minimum required by Windows Analytics | Not configured |
| Configure Connected User Experiences and Telemetry | Not configured |
| Do not show feedback notifications | Not configured |
| Configure collection of browsing data for Desktop Analytics | Not configured |

Explanation

| Setting | State |
|---|----------------|
| Toggle user control over Insider builds | Not configured |
| Allow commercial data pipeline | Not configured |
| Allow device name to be sent in Windows diagnostic data | Not configured |
| Allow Telemetry | Not configured |
| Configure the Commercial ID | Not configured |
| Configure diagnostic data upload endpoint for Desktop Analytics | Not configured |
| Configure telemetry opt-in change notifications | Not configured |
| Configure telemetry opt-in setting user interface | Not configured |
| Disable deleting diagnostic data | Not configured |
| Disable diagnostic data viewer | Not configured |
| Configure Authenticated Proxy usage for the Connected User Experience and Telemetry service | Not configured |
| Limit Enhanced diagnostic data to the minimum required by Windows Analytics | Not configured |
| Configure Connected User Experiences and Telemetry | Not configured |
| Do not show feedback notifications | Not configured |

Reference:

<https://docs.microsoft.com/en-us/windows/deployment/update/update-compliance-configuration-manual>

NEW QUESTION: 136

You use the Microsoft Deployment Toolkit (MDT) to manage Windows 10 deployments. From Deployment Workbench, you modify the WinPE settings and add PowerShell support. You need to generate a new set of WinPE boot image files that contain the updated settings. What should you do?

- A. From the Operating Systems node, import a new operating system.
- B. From the Deployment Shares node, update the deployment share.
- C. From the Packages node, import a new operating system package.
- D. From the Advanced Configuration node, create new media.

Answer: B (LEAVE A REPLY)

Explanation

Distribute content to the CM01 (for example) distribution portal.

In Configuration Manager, you can distribute all packages needed by a task sequence in a single task. In this section, you distribute packages that have not yet been distributed to the CM01 distribution point.

On CM01:

1. Open the Deployment Workbench, right-click Deployment Shares and click New Deployment Share. Use the following settings for the New Deployment Share Wizard:

Deployment share path: D:\MDTProduction

Share name: MDTProduction\$

Deployment share description: MDT Production

Options: <default settings>

2. Etc.

Reference:

<https://docs.microsoft.com/en-us/windows/deployment/deploy-windows-cm/finalize-the-os-configuration-for-wi>

Valid MD-101 Dumps shared by Actual4test.com for Helping Passing MD-101 Exam! Actual4test.com now offer the **newest MD-101 exam dumps**, the Actual4test.com MD-101 exam **questions have been updated** and **answers have been corrected** get the **newest** Actual4test.com MD-101 dumps with Test Engine here:

https://www.actual4test.com/MD-101_examcollection.html (358 Q&As Dumps, **30%OFF Special Discount: Freepdfdumps**)

NEW QUESTION: 137

You have a Microsoft 365 tenant that contains the Windows 10 devices shown in the following table.

| Name | Used by | Azure Active Directory (Azure AD) join type | Managed by using Microsoft Intune |
|---------|---------|---|-----------------------------------|
| Device1 | User1 | Joined | Yes |
| Device2 | User1 | Registered | Yes |
| Device3 | User1 | Joined | No |

You enable Enterprise State Roaming

You need to ensure that User1 can sync Windows settings across the devices.

What should you do?

- A. Remove Device1 and Device2 from Intune.
- B. Add a Microsoft account to each device.
- C. Join Device2 to Azure AD.
- D. Enroll Device3 in intune.

Answer: C (LEAVE A REPLY)

NEW QUESTION: 138

You need to meet the OOBE requirements for Windows AutoPilot.

Which two settings should you configure from the Azure Active Directory blade? To answer, select the appropriate settings in the answer area.

NOTE: Each correct selection is worth one point.

Overview

Getting started

Manage

| |
|------------------------------|
| Users |
| Groups |
| Organizational relationships |
| Roles and administrators |
| Enterprise applications |
| Devices |
| App registrations |
| App registrations (Preview) |
| Application proxy |
| Licenses |
| Azure AD Connect |
| Custom domain names |
| Mobility (MDM and MAM) |
| Password reset |
| Company branding |
| User settings |
| Properties |
| Notifications settings |

Answer:

| |
|------------------------------|
| Overview |
| Getting started |
| Manage |
| Users |
| Groups |
| Organizational relationships |
| Roles and administrators |
| Enterprise applications |
| Devices |
| App registrations |
| App registrations (Preview) |
| Application proxy |
| Licenses |
| Azure AD Connect |
| Custom domain names |
| Mobility (MDM and MAM) |
| Password reset |
| Company branding |
| User settings |
| Properties |
| Notifications settings |

Explanation

| |
|-----------------------------|
| Enterprise applications |
| Devices |
| App registrations |
| App registrations (Preview) |
| Application proxy |
| Licenses |
| Azure AD Connect |
| Custom domain names |
| Mobility (MDM and MAM) |
| Password reset |
| Company branding |
| User settings |
| Properties |
| Notifications settings |

Reference:

<https://blogs.msdn.microsoft.com/sgern/2018/10/11/intune-intune-and-autopilot-part-3-preparing-your-environm>

<https://blogs.msdn.microsoft.com/sgern/2018/11/27/intune-intune-and-autopilot-part-4-enroll-your-first-device/>

NEW QUESTION: 139

You have 100 computers that run Windows 10. You have no servers. All the computers are joined to Microsoft Azure Active Directory (Azure AD).

The computers have different update settings, and some computers are configured for manual updates.

You need to configure Windows Update. The solution must meet the following requirements:

- * The configuration must be managed from a central location.
- * Internet traffic must be minimized.
- * Costs must be minimized.

How should you configure Windows Update? To answer, select the appropriate options in the answer area.

NOTE: Each correct selection is worth one point.

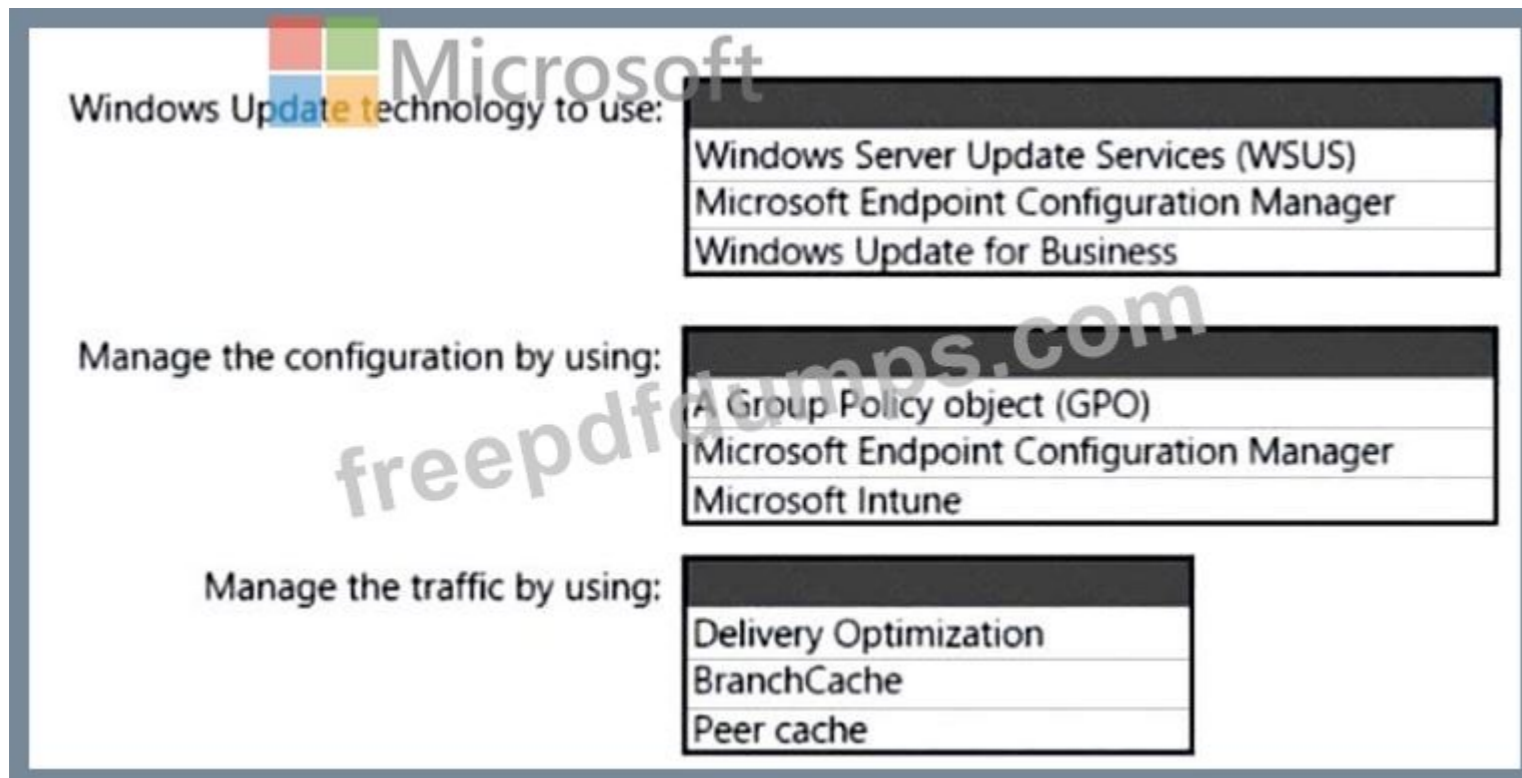

Windows Update technology to use:

- Windows Server Update Services (WSUS)
- Microsoft Endpoint Configuration Manager
- Windows Update for Business

Manage the configuration by using:

- A Group Policy object (GPO)
- Microsoft Endpoint Configuration Manager
- Microsoft Intune

Manage the traffic by using:

- Delivery Optimization
- BranchCache
- Peer cache

Answer:

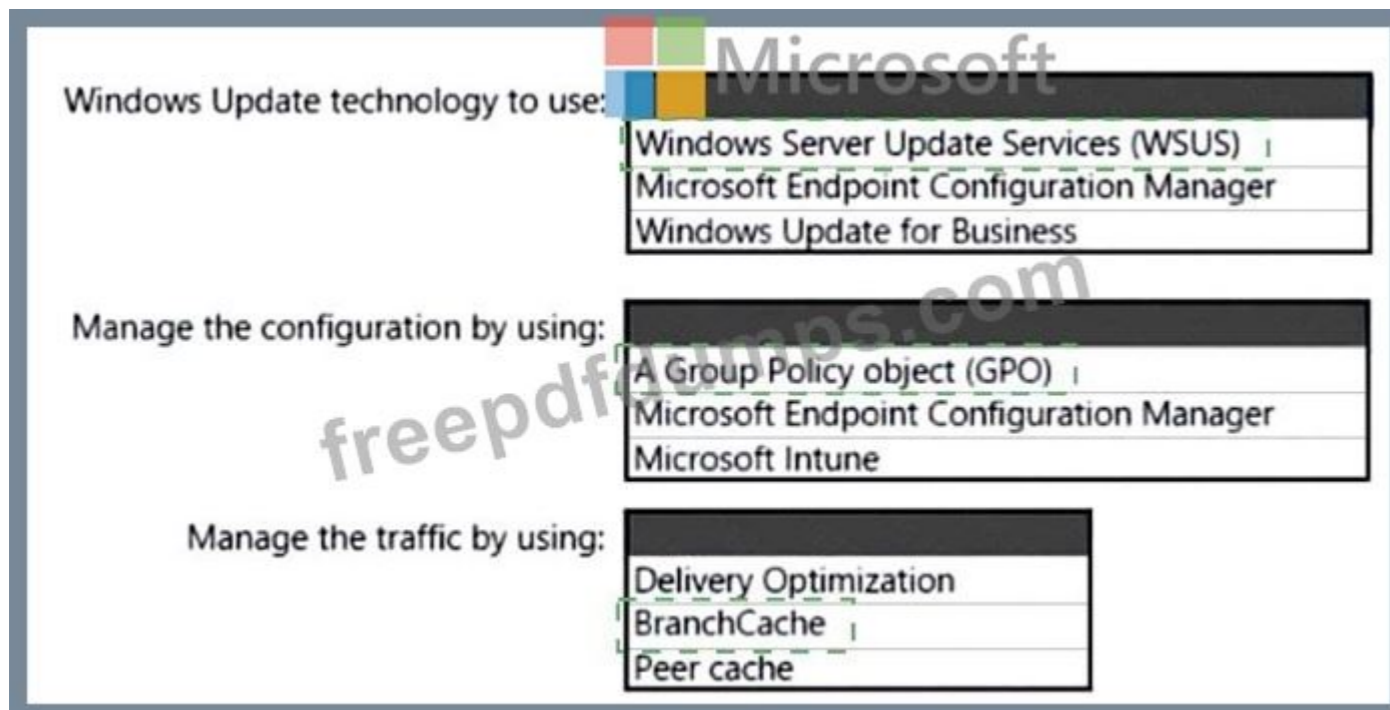

Windows Update technology to use:

- Windows Server Update Services (WSUS)
- Microsoft Endpoint Configuration Manager
- Windows Update for Business

Manage the configuration by using:

- A Group Policy object (GPO)
- Microsoft Endpoint Configuration Manager
- Microsoft Intune

Manage the traffic by using:

- Delivery Optimization
- BranchCache
- Peer cache

Explanation

Box 1: Windows Server Update Services (WSUS)

Windows Server Update Services (WSUS) enables information technology administrators to deploy the latest Microsoft product updates. You can use WSUS to fully manage the distribution of updates that are released through Microsoft Update to computers on your network.

Windows Server Update Services is a built-in server role that includes the following enhancements:

Can be added and removed by using the Server Manager

Includes Windows PowerShell cmdlets to manage the most important administrative tasks in WSUS Etc.

Box 2: A Group Policy object

In an Active Directory environment, you can use Group Policy to define how computers and users can interact with Windows Update to obtain automatic updates from Windows Server Update

Services (WSUS).

Box 3: BranchCache

BranchCache is a bandwidth-optimization feature that has been available since the Windows Server 2008 R2 and Windows 7 operating systems. Each client has a cache and acts as an alternate source for content that devices on its own network request. Windows Server Update Services (WSUS) and Microsoft Endpoint Manager can use BranchCache to optimize network bandwidth during update deployment, and it's easy to configure for either of them. BranchCache has two operating modes: Distributed Cache mode and Hosted Cache mode.

Reference: <https://docs.microsoft.com/en-us/windows/deployment/update/waas-branchcache>

<https://docs.microsoft.com/en-us/windows-server/administration/windows-server-update-services/deploy/4-confi>

NEW QUESTION: 140

You have a Microsoft Intune subscription.

You have devices enrolled in Intune as shown in the following table.

| Name | Operating system |
|---------|------------------|
| Device1 | Android 8.1.0 |
| Device2 | Android 9 |
| Device3 | iOS 11.4.1 |
| Device4 | iOS 12.3.1 |
| Device5 | iOS 12.3.2 |

An app named App1 is installed on each device.

What is the minimum number of app configuration policies required to manage App1?

- A. 1
- B. 2
- C. 3
- D. 4
- E. 5

Answer: (SHOW ANSWER)

Reference:

<https://docs.microsoft.com/en-us/mem/intune/apps/app-configuration-policies-overview>

NEW QUESTION: 141

Note: This question is part of a series of questions that present the same scenario. Each question in the series contains a unique solution that might meet the stated goals. Some question sets might have more than one correct solution, while others might not have a correct solution.

After you answer a question in this section, you will NOT be able to return to it. As a result, these questions will not appear in the review screen.

Your company has an Azure Active Directory (Azure AD) tenant named contoso.com that contains several Windows 10 devices.

When you join new Windows 10 devices to contoso.com, users are prompted to set up a four-digit pin.

You need to ensure that the users are prompted to set up a six-digit pin when they join the Windows 10 devices to contoso.com.

Solution: From the Azure Active Directory admin center, you configure automatic mobile device management (MDM) enrollment. From the Device Management admin center, you create and assign a device restrictions profile.

Does this meet the goal?

- A. Yes
- B. No

Answer: B (LEAVE A REPLY)

Explanation

Instead, from the Azure Active Directory admin center, you configure automatic mobile device management (MDM) enrollment. From the Device Management admin center, you configure the Windows Hello for Business enrollment options.

References:

<https://docs.microsoft.com/en-us/intune/protect/windows-hello>

NEW QUESTION: 142

You need to meet the requirements for the MKG department users.

What should you do?

- A. Assign the MKG department users the Purchaser role in Microsoft Store for Business
- B. Download the APPX file for App1 from Microsoft Store for Business
- C. Add App1 to the private store
- D. Assign the MKG department users the Basic Purchaser role in Microsoft Store for Business
- E. Acquire App1 from Microsoft Store for Business

Answer: E (LEAVE A REPLY)

Explanation

References:

<https://docs.microsoft.com/en-us/microsoft-store/distribute-apps-from-your-private-store> Enable the users in the MKG department to use App1.

The private store is a feature in Microsoft Store for Business and Education that organizations receive during the signup process. When admins add apps to the private store, all employees in the organization can view and download the apps. Your private store is available as a tab in Microsoft Store app, and is usually named for your company or organization. Only apps with online licenses can be added to the private store.

Reference:

<https://docs.microsoft.com/en-us/microsoft-store/distribute-apps-from-your-private-store>

NEW QUESTION: 143

You have a Microsoft 365 subscription that contains the computers shown in the following table.

| Name | Azure AD join type | Enrolled in Microsoft Intune | Operating system | Processor type |
|-----------|--|------------------------------|------------------|----------------|
| Computer1 | Azure Active Directory (Azure AD) registered | Yes | Windows 10 Pro | x64 |
| Computer2 | Azure Active Directory (Azure AD) joined | No | Windows 8.1 | x86 |

You plan to use Windows Autopilot.

You need to ensure that the computers support automatic registration in Windows Autopilot.

What should you do for each computer? To answer, select the appropriate options in the answer area.

| | |
|------------|---|
| Computer1: | Delete the Azure AD registration. Join the computer to Azure AD. Remove the computer from Intune. Upgrade the operating system to Windows 10 Enterprise. |
| Computer2: | Enroll the computer in Intune. Remove the computer from Azure AD. Upgrade to an x64 processor. Upgrade the operating system to Windows 10 Enterprise. |

Answer:

| | |
|------------|---|
| Computer1: | Delete the Azure AD registration. Join the computer to Azure AD. Remove the computer from Intune. Upgrade the operating system to Windows 10 Enterprise. |
| Computer2: | Enroll the computer in Intune. Remove the computer from Azure AD. Upgrade to an x64 processor. Upgrade the operating system to Windows 10 Enterprise. |

Explanation

Box 1: Join the computer to Azure AD.

You can deploy hybrid Azure AD-joined devices by using Intune and Windows Autopilot.

Box 2: Upgrade the operating system to Windows 10 Enterprise

The device to be enrolled must follow these requirements:

Use Windows 11 or Windows 10 version 1809 or later.

Reference: <https://docs.microsoft.com/en-us/mem/autopilot/windows-autopilot-hybrid>

NEW QUESTION: 144

You need to meet the technical requirements for Windows AutoPilot.

Which two settings should you configure from the Azure Active Directory blade? To answer, select the appropriate settings in the answer area.

NOTE: Each correct selection is worth one point.

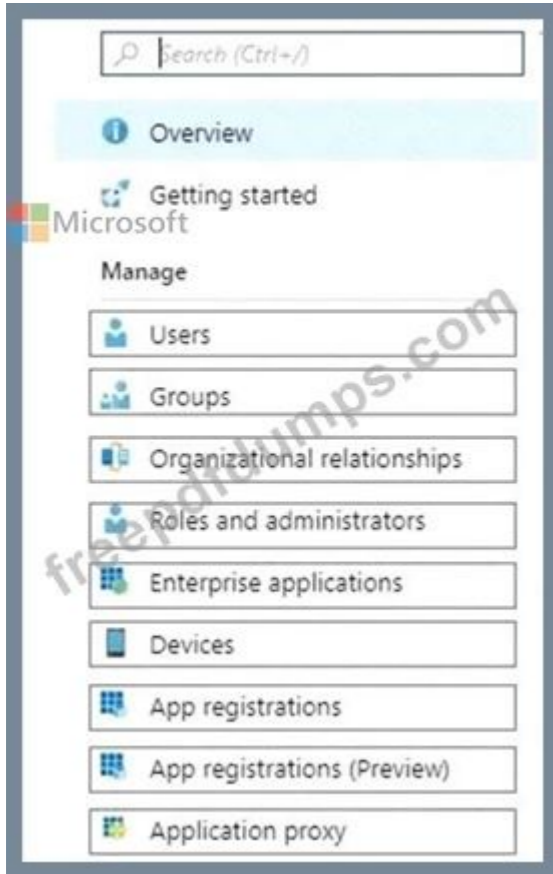

Answer:

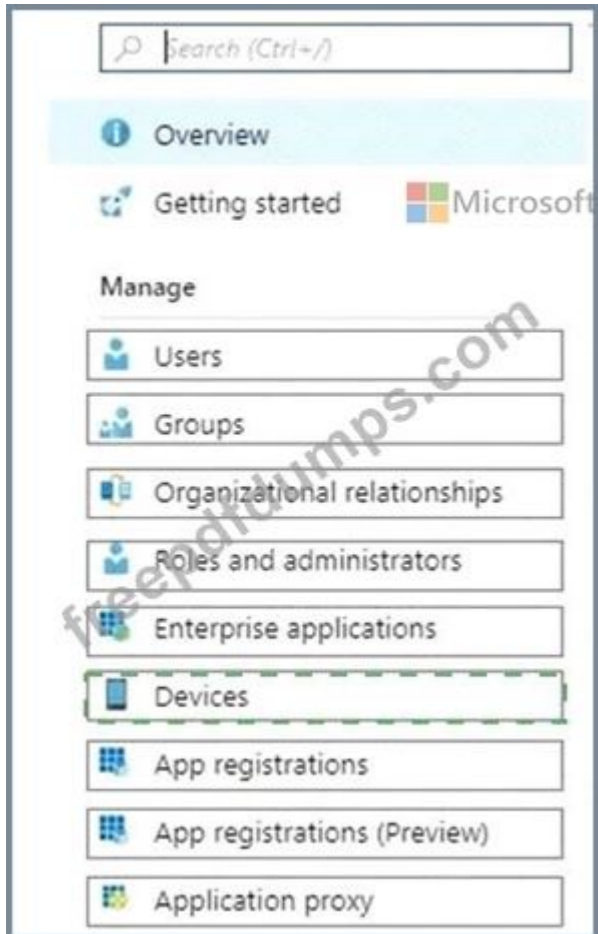

Explanation

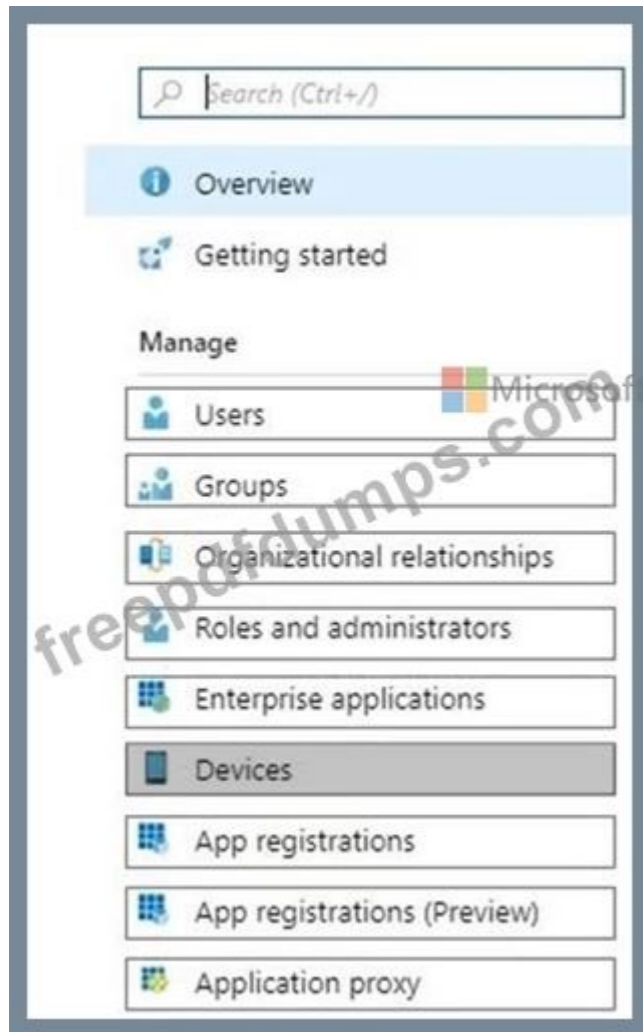

References:

<https://docs.microsoft.com/en-us/windows/deployment/windows-autopilot/windows-autopilot-reset>

NEW QUESTION: 145

You have a Microsoft Deployment Toolkit (MDT) server named MDT1.

When computers start from the LiteTouchPE_x64.iso image and connect to MDT1, the welcome screen appears as shown in the following exhibit.



You need to prevent the welcome screen from appearing when the computers connect to MDT1.

Which three actions should you perform in sequence? To answer move the appropriate actions from the list of actions to the answer area and arrange them in the correct order.

| Actions | Answer Area |
|-------------------------------------|-------------|
| Modify the task sequence. | |
| Replace the ISO image. | |
| Modify the Bootstrap.ini file. | |
| Modify the CustomSettings.ini file. | |
| Update the deployment share. | |

Answer:

| Actions | Answer Area |
|-------------------------------------|-------------------------------------|
| Modify the task sequence. | |
| Replace the ISO image. | |
| Modify the Bootstrap.ini file. | Modify the Bootstrap.ini file. |
| Modify the CustomSettings.ini file. | Modify the CustomSettings.ini file. |
| Update the deployment share. | Update the deployment share. |

Explanation

| Actions | Answer Area |
|---------------------------|---------------------------------------|
| Modify the task sequence. | |
| Replace the ISO image. | |
| | 1 Modify the Bootstrap.ini file. |
| | 2 Modify the CustomSettings.ini file. |
| | 3 Update the deployment share. |

Box 1: Modify the Bootstrap.ini file.

Add this to your bootstrap.ini file and then update the deployment share and use the new boot media created in that process:

SkipBDDWelcome=YES

Box 2: Modify the CustomSettings.ini file.

SkipBDDWelcome

Indicates whether the Welcome to Windows Deployment wizard page is skipped.

For this property to function properly it must be configured in both CustomSettings.ini and BootStrap.ini.

BootStrap.ini is processed before a deployment share (which contains CustomSettings.ini) has been selected.

Box 3: Update the deployment share.

Reference:

<https://docs.microsoft.com/en-us/mem/configmgr/mdt/toolkit-reference#table-6-deployment-wizard-pages>

NEW QUESTION: 146

Note: This question is part of a series of questions that present the same scenario. Each question in the series contains a unique solution that might meet the stated goals. Some question sets might have more than one correct solution, while others might not have a correct solution.

After you answer a question in this section, you will NOT be able to return to it. As a result, these questions will not appear in the review screen.

You have a computer named Computer1 that runs Windows 10.

You save a provisioning package named Package1 to a folder named C:\Folder1.

You need to apply Package1 to Computer1.

Solution: At a command prompt, you change the current folder to C:\Folder1, and then you run the RegSvr32.exe Package1.ppkg command.

Does this meet the goal?

A. Yes

B. No

Answer: B (LEAVE A REPLY)

Explanation

To install a provisioning package, navigate to Settings > Accounts > Access work or school > Add or remove a provisioning package > Add a package, and select the package to install.

Reference:

<https://docs.microsoft.com/en-us/windows/configuration/provisioning-packages/provisioning-apply-package>

NEW QUESTION: 147

You have a Microsoft 365 subscription.

You need provide a user the ability to disable Security defaults and create Conditional Access policies. The solution must use the principle of least privilege.

Which role should you assign to the user?

A. Global Administrator

B. Conditional Access Administrator

C. Security Administrator

D. Intune Administrator

Answer: B (LEAVE A REPLY)

Explanation

To enable or disable security defaults in your directory, sign in to the Azure portal as a security administrator, Conditional Access administrator, or global administrator.

Note: Conditional Access Administrator

Users with this role have the ability to manage Azure Active Directory Conditional Access settings.

Reference:

<https://docs.microsoft.com/en-us/azure/active-directory/fundamentals/concept-fundamentals-security-defaults>

NEW QUESTION: 148

You have a Microsoft 365 subscription that contains two users named User1 and User2. You need to ensure that the users can perform the following tasks:

* User1 must be able to create groups and manage users.

* User2 must be able to reset passwords for nonadministrative users.

The solution must use the principle of least privilege.

Which role should you assign to each user? To answer, drag the appropriate roles to the correct users. Each role may be used once, more than once, or not at all. You may need to drag the split bar between panes or scroll to view content.



Answer:



Explanation



Box 1: User Administrator

User admin

Assign the user admin role to users who you want to access and manage user password resets and manage users and groups. They can also open and manage support requests to Microsoft support.

Box 2: Helpdesk Administrator

Assign the Helpdesk admin role to users who want to reset passwords, force users to sign out for any security issues. They can also open and manage support requests to Microsoft support. The Helpdesk admin can only help non-admin users and users assigned these roles: Directory reader, Guest inviter, Helpdesk admin, Message center reader, and Reports reader.

Reference: <https://docs.microsoft.com/en-us/microsoft-365/admin/add-users/admin-roles-page>

NEW QUESTION: 149

Note: This question is part of a series of questions that present the same scenario. Each question in the series contains a unique solution that might meet the stated goals. Some question sets might have more than one correct solution, while others might not have a correct solution.

After you answer a question in this section, you will NOT be able to return to it. As a result, these questions will not appear in the review screen.

You have an Azure Directory group named Group1 that contains Windows 10 Enterprise devices and Windows 10 Pro devices.

From Microsoft Intune, you create a device configuration profile named Profile1.

You need to ensure that Profile1 applies to only the Windows 10 Enterprise devices in Group1.

Solution: You create a scope tag, and then you add the scope tag to the Windows 10 Enterprise devices. You edit the settings of Profile1.

Does this meet the goal?

A. Yes

B. No

Answer: B (LEAVE A REPLY)

Reference:

<https://docs.microsoft.com/en-us/mem/intune/configuration/device-profile-create>

NEW QUESTION: 150

You have a Microsoft Azure subscription that contains an Azure Log Analytics workspace.

You deploy a new computer named Computer1 that runs Windows 10. Computer1 is in a workgroup.

You need to ensure that you can use Log Analytics to query events from Computer1.

What should you do on Computer1?

- A. Configure the commercial ID
- B. Join Azure Active Directory (Azure AD)
- C. Create an event subscription
- D. Install the Microsoft Monitoring Agent

Answer: D (LEAVE A REPLY)

Explanation

References:

<https://docs.microsoft.com/en-us/azure/azure-monitor/platform/agent-windows>

NEW QUESTION: 151

You have computers that run Windows 8.1 or Windows 10. All the computers are enrolled in Microsoft Intune, Endpoint Configuration Manager, and Desktop Analytics. Co-management is enabled for your environment.

You plan to upgrade the Windows 8.1 computers to Windows 10.

You need to identify which Windows 8.1 computers do have supported Windows 10 drivers.

What should you use?

- A. the General Hardware Inventory report in Configuration Manager
- B. the List of devices in a specific device category report in Configuration Manager
- C. Deployment plans in Desktop Analytics
- D. the Device compliance report in Intune

Answer: (SHOW ANSWER)

Reference:

<https://docs.microsoft.com/en-us/mem/configmgr/desktop-analytics/about-deployment-plans>

Valid MD-101 Dumps shared by Actual4test.com for Helping Passing MD-101 Exam! Actual4test.com now offer the **newest MD-101 exam dumps**, the Actual4test.com MD-101 exam **questions have been updated** and **answers have been corrected** get the **newest** Actual4test.com MD-101 dumps with Test Engine here:

https://www.actual4test.com/MD-101_examcollection.html (358 Q&As Dumps, **30%OFF Special Discount: Freepdfdumps**)

NEW QUESTION: 152

You have a Microsoft 365 tenant

You have devices enrolled in Microsoft Intune.

You assign a conditional access policy named Policy1 to a group named Group1. Policy1 restricts devices marked as noncompliant from accessing Microsoft OneDrive for Business.

You need to identify which noncompliant devices attempt to access OneDrive for Business.

What should you do?

- A. From the Microsoft Endpoint Manager admin center, review the Setting compliance report.
- B. From the Microsoft Endpoint Manager admin center, review the Noncompliant devices reporter.
- C. From the Microsoft Endpoint Manager admin center, review Device compliance report.
- D. From the Azure Active Directory admin center, review the Conditional Access Insights and Reporting workbook.

Answer: ([SHOW ANSWER](#))

Explanation

The Noncompliant devices report provides data typically used by Helpdesk or admin roles to identify problems and help remediate issues. The data found in this report is timely, calls out unexpected behavior, and is meant to be actionable.

Note: Compliance reports help you understand when devices fail to meet your compliance configurations and can help you identify compliance-related issues in your organization.

Open the compliance dashboard

Open the Intune Device compliance dashboard:

* Sign in to the Microsoft Endpoint Manager admin center.

* Select Devices > Overview > Compliance status tab.

When the dashboard opens, you get an overview with all the compliance reports. In these reports, you can see and check for:

Overall device compliance

Per-policy device compliance

Per-setting device compliance

Threat agent status

Device protection status

View compliance reports

In addition to using the charts on Compliance status, you can go to Reports > Device compliance.

* Sign in to the Microsoft Endpoint Manager admin center.

* Select Devices > Monitor, and then from below Compliance select the report you want to view. Some of the available compliance reports include:

Device compliance

Noncompliant devices

Devices without compliance policy

Setting compliance

Policy compliance

Noncompliant policies (preview)

Windows health attestation report

Threat agent status

Reference: <https://docs.microsoft.com/en-us/mem/intune/protect/compliance-policy-monitor>

NEW QUESTION: 153

Your network contains an Active Directory domain named contoso.com. The domain contains 200 computers that run Windows 10.

Folder Redirection for the Desktop folder is configured as shown in the following exhibit.

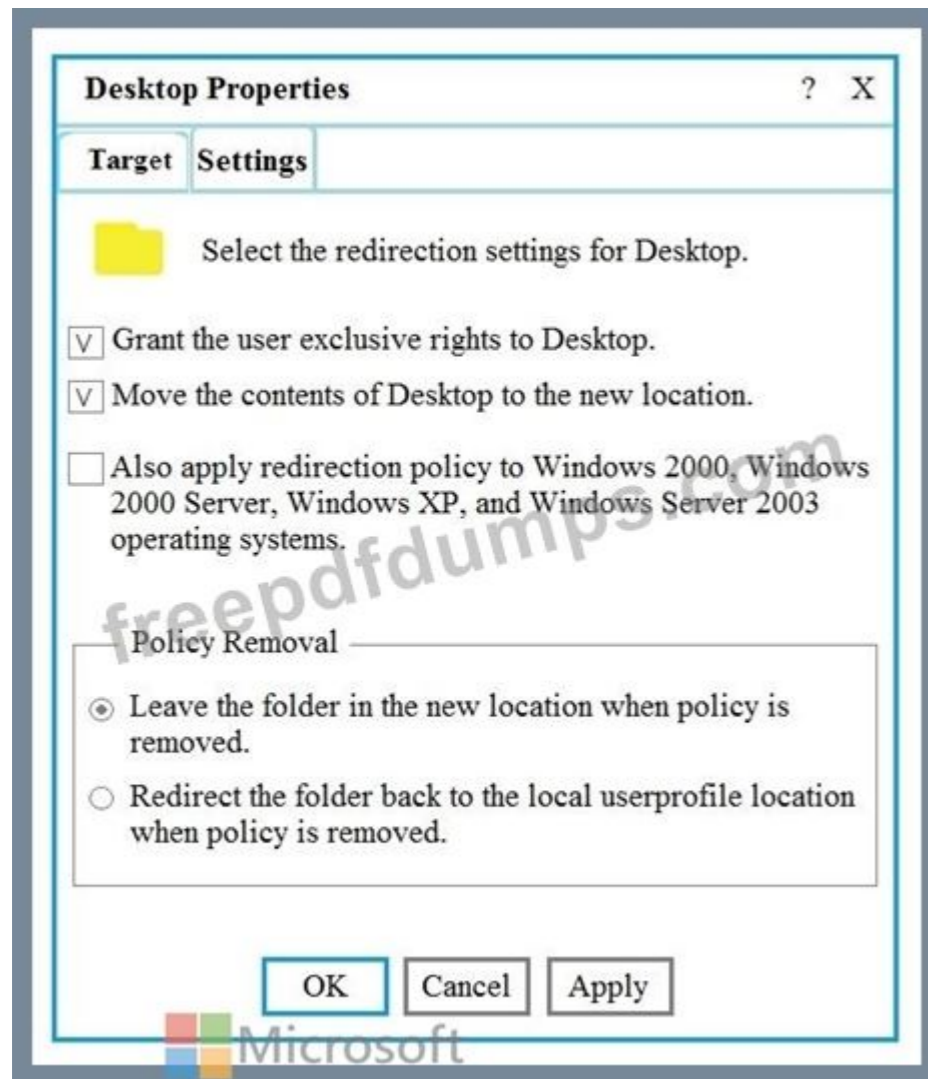

The target is set to Server1.

You plan to use known folder redirection in Microsoft OneDrive for Business.

You need to ensure that the desktop content of users remains on their desktop when you implement known folder redirection.

Which two actions should you perform? Each correct answer presents part of the solution.

NOTE: Each correct selection is worth one point.

A. Clear the Grant the user exclusive rights to Desktop check box.

B. Change the Policy Removal setting.

C. Disable Folder Redirection.

D. Clear the Move the contents of Desktop to the new location check box.

Answer: B,C (LEAVE A REPLY)

Explanation

The OneDrive Known Folder Move Group Policy objects won't work if you previously used Windows Folder Redirection Group Policy objects to redirect the Documents, Pictures, or Desktop folders to a location other than OneDrive. Remove the Windows Group Policy objects for these folders before you enable the OneDrive Group Policy objects. The OneDrive Group Policy objects won't affect the Music and Videos folders, so you can keep them redirected with the Windows Group Policy objects. For info about Windows Folder Redirection, see [Deploy Folder Redirection with Offline Files](#)."

Valid MD-101 Dumps shared by Actual4test.com for Helping Passing MD-101 Exam! Actual4test.com now offer the **newest MD-101 exam dumps**, the Actual4test.com MD-101 exam **questions have been updated** and **answers have been corrected** get the **newest** Actual4test.com MD-101 dumps with Test Engine here:

https://www.actual4test.com/MD-101_examcollection.html (358 Q&As Dumps, **30%OFF Special Discount: Freepdfumps**)